

DISPLAY SOLUTIONS

PROMOTIONS • EVENTS • TRADE SHOWS

xcentric



exhibits & promotions

PART 1

2017

2017 BEST SELLING DISPLAY SOLUTIONS

THESE PRODUCTS
CONTINUE TO IMPRESS
YEAR AFTER YEAR.



TABLE COVERS

A simple solution for showcasing your brand.



RETRACTABLE BANNERS

Big on the show floor; small in storage.



TENTS & EVENT PRODUCTS

Leave a lasting impression at your next event.



BANNERS & FLAGS

Outdoor promotion made simple.



FLOOR DISPLAYS

Portable displays for the marketer on the go.

NEED IT FAST?

Sometimes regular shipping isn't fast enough. We understand.

We have a couple options to help you get what you need when you need it.



Select products ship in just 24 or 48 hours.

TABLE THROWS See pages 8, 9, 14

EVENT TENTS See pages 78, 81, 85

SPLASH See page 150

SAIL SIGNS See page 75

Order must be placed via our website. See page 186 for complete Quick Ship program requirements and ordering information.



Sail Signs

Table Throws

Splash



Cut down lead times by one or two days for an additional fee (Quick Ship products excluded).

Rush Service requires approval by Customer Care. See page 186 for details. Same day service not available.

STANDARD RUSH CHARGES

Monday	Tuesday	Wednesday	Thursday
01	02	03	04
Final Proof Approval Received (after 12:00 pm CST)	SHIP 2 DAYS SOONER RUSH CHARGE \$125.00(G)	SHIP 1 DAY SOONER RUSH CHARGE \$75.00(G)	3 BUSINESS DAYS Production Lead Time NO RUSH CHARGE
Example Production Calendar Based on Standard 3 Day Production Lead Time			

USER-FRIENDLY PAGE LAYOUT

ICONS

These icons identify features and services associated with each product.



BEST SELLER

This is one of our best-selling items.



PRODUCT WARRANTY

This is the duration of this product warranty (see page 186 for details).



VIDEO SETUP

Setup instructions for this product
can be found on our website.



OUTDOOR USE

This product is suitable for outdoor use during mild weather conditions.



MADE IN THE USA

This product is manufactured in the USA.



QUICK SHIP

We can ship this item within 24 or 48 hours (see page 186 for details).



MACHINE-WASHABLE

This product is machine-washable on gentle cycle using mild detergent.



RCAT RATING

A rating that relates to the durability of a retractable banner (see page 27 for details).



GRAPHICS ONLINE

Graphic only options available on our website.



HARDWARE ONLINE

Hardware only options
available on our website.

RETRACTABLE BANNERS

Adjustable Graphic: 6 ft. 5" - 79.5 ft.

46.5" double
retractor

33.5" single
retractor

46.5" retractor

ALUMINUM
FABRIC

Captivate the crowd with the eye-catching luster of this aluminum-coated fabric. Call for sample.

Flip-lever telescoping pole adjustment simple.

DELUXE PRO RETRACTORS

This durable retractor has an upscale look and comes in both single-banner and double-banner versions.

- Durable aluminum base
- Stands up to frequent use
- Banner can be swapped out for easy graphic changes
- Graphic available on aluminum-coated fabric or no curl opaque fabric

Deluxe Pro Retractors

Item #	Description	1	2-5	6-11	12-24
262500	33.5" Single No Curl Opaque Fabric Kit	306.00	586.00	272.40	53.20
262184	33.5" Single Aluminum Fabric Kit	306.00	288.00	272.40	53.20
262251	33.5" Double No Curl Opaque Fabric Kit	446.00	430.85	394.45	83.95
262185	33.5" Double Aluminum Fabric Kit	446.00	430.85	394.45	83.95
262504	46.5" Single No Curl Opaque Fabric Kit	341.00	321.00	304.00	284.00
262186	46.5" Single Aluminum Fabric Kit	341.00	321.00	304.00	284.00
262505	46.5" Double No Curl Opaque Fabric Kit	531.00	517.65	471.45	457.80
262187	46.5" Double Aluminum Fabric Kit	531.00	517.65	471.45	457.80
190485	33.5" No Curl Opaque Fabric Graphic Only	122.00	115.00	106.00	101.00
191321	33.5" Aluminum Fabric Graphic Only	122.00	115.00	106.00	101.00
190486	46.5" No Curl Opaque Fabric Graphic Only	150.00	143.00	134.00	125.00
191222	46.5" Aluminum Fabric Graphic Only	150.00	143.00	134.00	125.00
Kit Includes: Hardware, Installed Graphics and Carry Case		150.00	141.00	134.00	125.00

Banner attaches with hook-and-loop fasteners so swapping out graphics is easy.

Pre-mixed in single- and double-banner options.

PRODUCT SPECIFICATIONS

Description	Product Size (Single / Double)	Finished Graphic Size	Product Price (Single / Double)
-------------	--------------------------------	-----------------------	---------------------------------

33.5" Deluxe Pro Retractor	34.25 ft. W x 33.5" H / 35.25 ft. W x 67.0" H / 35.25 ft. W x 67.0" H	34.25 ft. W x 33.5" H / 35.25 ft. W x 67.0" H	\$225.00 / \$225.00
46.5" Deluxe Pro Retractor	47.25 ft. W x 46.5" H / 48.25 ft. W x 93.0" H / 48.25 ft. W x 93.0" H	46.5 ft. W x 46.5" H / 48.25 ft. W x 93.0" H	\$345.00 / \$345.00

Setup fee: \$25.00 (no setup fee on orders placed on our website; see page 180 for details). Installation: Banner attaches with hook-and-loop fasteners and loop fasteners. All dimensions are approximate. For additional information, please call or visit our website.

See page 180 for additional information and pricing for your order.

PRODUCTION LEAD TIME
2-4 DAYS

FROM FINAL PROOF APPROVALS - SEE PAGE 180 FOR DETAILS

38

SUGGESTED PRODUCT USES

- Inspiration for how these products can be used.

PRODUCT DETAILS

Additional product information
alongside detailed images.

PRODUCT SPECIFICATIONS

- Dimensions, weights, sizes and material.

PRODUCTION LEAD TIME

The number of days an imprinted product will take to produce after receiving final proof approval (see page 186 for details).

**WE'VE ADDED MORE THAN
50 NEW PRODUCTS**
SEE THE PRODUCT INDEX FOR THE FULL LIST.



PRODUCT INDEX



Best Seller



Ideal for Outdoor Use

NEW!

New, New & Improved, or New Styles
Have Been Added to the Product Line



Quick Ship Available

TABLE COVERS (6-25)

Accent Table Runners	21
Aluminum Table Runners NEW!	22
★ Convertible Table Throws	14
★ Decobrite™ Nylon Table Covers	17
★ Economy Table Throws	8
★ Enviro Table Throws NEW!	11
Fitted Round Table Throws	24
Fitted Table Throws	15
Glam Dot Table Runners NEW!	23
● Outdoor Fitted Table Throws NEW!	16
Premium Table Throws	12
Round Table Throws	25
Satin Table Throws NEW!	13
Stain-Resistant Table Throws	10
★ Standard Table Runners	21
★ Standard Table Throws	9
TABLE COVER COMPARISON CHART	7
UltraFit Crossover	20
UltraFit Table Throws	18-19
UltraFit Table Toppers	20
Value Lite Table Throws	17

RETRACTABLE BANNERS (26-45)

Change Agent Retractors NEW!	35
★ Deluxe Pro Retractors NEW!	38
Economy Plus Retractors NEW!	32
★ Economy Retractors NEW!	30-31
● Four Season Ballast Retractor	44
● Four Season Retractor	44
● Four Season Trek Lite Retractor	45
● Four Season Trek Retractor	45
Jumbo Tall Retractor	42
Jumbo Wide Retractors	43
MagnaChange Retractor NEW!	37
Mini Retractors	28
Optimum Retractors NEW!	39
Promo Retractors	28
RETRACTABLE BANNER COMPARISON CHART	27
Standard Retractor	34
Stellar Retractor NEW!	36
Stratus Retractors NEW!	33
★ Superb Retractor NEW!	40
★ Supreme Retractor NEW!	41
Value Retractors	29
Viewpoint Retractor NEW!	42
XChange Retractor	34

BANNER DISPLAYS (46-55)

360° Display	49
Crescent Oval Base Display	55
Curved Cantilever Banner Display	51
Euro-X Displays	48
EuroFit Banner Displays	52
EuroFit Hanging Banners	53
EuroFit Pro Hanging Banners NEW!	53
★ Everyday Displays	50
● Four Season Dual Trak Display	54
FrameWorx Displays NEW!	47
★ Monopode Flag Display NEW!	51
★ Taurus Display	49
Tri-X Displays	48
★ Trilogy Display	54
Upsilon Fabric Display	55

BANNERS & FLAGS (56-75)

BANNER MATERIAL COMPARISON CHART	57
● Banners - 10 oz. Vinyl Banners	58
Banners - 13 oz. Smooth Vinyl	59
★ Banners - 13 oz. Vinyl	58
● Banners - 18 oz. Opaque Vinyl	59
● Banners - 18 oz. Vinyl	59
● Banners - 9 oz. Mesh Vinyl	58
● Banners - Aluminum Fabric	61
Banners - Poly-Poplin Fabric	60
● Banners - Super Poly Knit Fabric	60
● Blvd Banners - Fabric NEW!	63
● Blvd Banners - Premium & Spring Bracket System	62
● Blvd Banners - Shaped Banners & Brackets	64
★ Blvd Banners - Versatile Bracket System	62
★ Blvd Banners - Vinyl	63
★ Flags	61

SAIL SIGN COMPARISON CHART

● Giant Outdoor Flag	65
● Sail Signs - 24 & 48 Hour Quick Ship	75
● Sail Signs - Accessories NEW!	73
● Sail Signs - Mesh Banners	72
● Sail Signs - Mini Flags NEW!	74
● Sail Signs - Mount for Tent Frame	73
★ Sail Signs - Premium	70-71
● Sail Signs - Streamline	68-69
● Sail Signs - Value NEW!	67
● Wall Mount Bracket System	64

TENTS & EVENT PRODUCTS (76-103)

● Air Column Display	97
● Air Pavilion NEW!	93
● Air Tent	92
● Arch Inflatable Displays	95
● Backpack Banners NEW!	99
● Bag Toss Game	99
● Cyclone Inflatable Displays	96
● Event Umbrella	91
● Four Season Event Cooler	102
● Four Season Event Cooler Table	102
● Geodesic Air Display	94
● Golf Cart Products NEW!	103
● LuminAir Inflatable Display	96
● Prize Drop Game	98
● Pro-Snap Demo Stand	97
★ Rappz™ Cooler Covers	100-101
Spin 'N Win Prize Wheel	98
TENT COMPARISON CHART	77
● Tents - Accessories NEW!	91
● Tents - Canopy Ceiling NEW!	87
● Tents - Corner Banners	90
● Tents - Deluxe 10'	80-81
● Tents - Deluxe 6' & 8'	79
● Tents - Interactive Walls NEW!	87
● Tents - Leg Cuffs NEW!	90
★ Tents - Premium 10'	84-85
● Tents - Premium 15' & 20'	83
● Tents - Premium Steel 10'	82
★ Tents - Standard 10'	78
● Tents - Ultimate 10'	86
● Tents - Walls NEW!	88-89

SIGNAGE (104-123)

Brilliant Boards	120
● Broadcaster	114
● Corrugated Plastic Signs	105
Crystal Edge Displays	118
Fabric Adhesive	116
Fold-Away Compact A-Frame	111
● Four Season Flex Jumbo Sign NEW!	113
● Four Season Flex Signs	112
Front-Load Snap Frames	119
● Horizontal A-Frames	109
Indoor Surface Grip NEW!	117
● Inspire Half Moon	110
★ LED Light Boxes	118
● Low Pro Sign NEW!	115
● Outdoor Rigid Base NEW!	115
● Outdoor Surface Tac NEW!	117
Pedestal Sign Displays	121
Permanent Adhesive	116
● Portable Sign Pole	114
Premium POP Displays NEW!	123
Presto POP Displays NEW!	122
● Quick Sign NEW!	107
Rectangular Sign Displays	121
● Signcade	106
★ Signcade - Deluxe NEW!	106
● Signcade - Metropolitan	107
● Signcade - Minicade	106
● Signcade - Narrowcade	106
● Simpo Square Sign NEW!	108
★ Simpo Sign II	108
Snap A-Frame	111
● Superstrong Angle Iron Frames	109
Top-Load Frames	119
● Twist-Up Oval A-Frame	110

TABLETOP DISPLAYS (124-133)

ARISE Pop-Up Displays	132
-----------------------	-----

Dynamo Trifecta	125
★ Economy Tabletop Retractors NEW!	128
EuroFit Displays	133
★ Fast Trak Displays	126
Micro GeoMetrix Displays NEW!	130-131
Mini Retractors & Banner Displays	128
Over the Top Tabletop Displays	129
★ Show 'N Rise Pop-Up Displays	132
★ Show 'N Write Displays	127
★ Splash Displays	133

FLOOR DISPLAYS (134-164)

ARISE Pop-Up Displays	162-163
Bravo Expanding Displays	147
Case-to-Counter Conversion Kits	164
ContourFit Fabric Displays	143
CubeWorks Displays System	149
Deluxe GeoMetrix Back Walls	153
★ Deluxe GeoMetrix Displays	156-157
Echo Pop-Up Displays	159
EuroFit 120° Angle NEW!	140
EuroFit 90° Angle NEW!	140
EuroFit Arc Walls NEW!	139
EuroFit Arch	142
EuroFit Bay NEW!	141
EuroFit Bend NEW!	140
EuroFit Bow	142
EuroFit Cascade NEW!	139
EuroFit Connector NEW!	139
EuroFit Corner	141
EuroFit Cove	141
EuroFit Drift NEW!	140
EuroFit Incline Walls NEW!	139
EuroFit Infinity NEW!	142
EuroFit Moon	142
EuroFit S NEW!	139
EuroFit Straight Walls NEW!	138
EuroFit Vault NEW!	141
Exhibitor Expanding Displays	146
GeoMetrix & Deluxe GeoMetrix Graphics	153
GEOMETRIX COMPARISON CHART	152
GeoMetrix Displays	154-155
Impress Displays	145
Impress Glo Light Box Displays NEW!	145
ModulAir Inflatable Displays	148
Pipe and Drape Banners	144
POP-UP COMPARISON CHART	158
Show 'N Rise and ARISE Accessories	164
★ Show 'N Rise Pop-Up Displays	160-161
★ Splash Displays	150-151
Traverse Fabric Displays	143

ACCESSORIES (165-179)

Air Pedestal Display	174
Carry Cases	179
Case-to-Table	178
Directors Chairs	173
● Dual Output Rechargeable Battery	165
Easels	167
EuroFit Counter Displays	174
EuroFit Monitor Stands	168
● Event Chair	171
Floor Decor NEW!	177
● Hugger Mats	176
● Inflatable Furniture	169
★ LED Lights	165
Literature Displays	167
● Origami Furniture	170
ShowGoer Backlit Counter NEW!	175
ShowGoer Case-to-Podium	175
ShowGoer Folding Chair	172
ShowGoer Portable Tables	178
● Stadium Seat Cushion	171
Tablet Stands	166
UltraFit Chair Covers	172

TOTAL SHOW PACKAGES (180-183)

EuroFit Traveler	182
● Market Fest	183
Micro Geo Merchandise NEW!	182
Tabletop Classic	181
● Tailgater	183
Trunk-to-Anywhere	181

TABLE COVERS

SUGGESTED USES: Trade Shows • Event Promotions • Lobbies • In-Store Samples • Charity Events
Sales Kits • Point of Purchase • Exhibits • Hotels • Job Fairs • Banquets • Tailgating • Recruiting





IT'S EASY TO FIND THE TABLE COVER THAT'S RIGHT FOR YOU.

- Is your event indoors or outdoors?
- What size is your table?
- Will people be sitting at the table, or will it be used to showcase merchandise or promotional material?

★ = Best Sellers

TABLE COVERS COMPARISON CHART

	PG	SIZES	FIT	TABLE COVERAGE	THROW MATERIAL	FLAME RETARDANT	WASHABLE	QUICK SHIP OPTIONS	PRINT OPTIONS
Economy ★	8	6' & 8'	Drape	3-Sided	Polyester Poplin	✓	Machine		Full-Color Imprint Dye Sublimation
Standard ★	9	6' & 8'	Drape	4-Sided	Polyester Poplin	✓	Machine		Full-Color Imprint Dye Sublimation
Stain-Resistant	10	6' & 8'	Drape	3-Sided & 4-Sided	Polyester Poplin	✓	Machine		Full-Color Imprint
Enviro	11	6' & 8'	Drape	3-Sided & 4-Sided	Enviro Polyester Poplin	✓	Machine		Full-Color Imprint
Premium	12	6' & 8'	Drape	4-Sided	Two-Way Stretch	✓	Machine		Dye Sublimation
Satin	13	6' & 8'	Drape	3-Sided & 4-Sided	Polyester Satin	✓	Machine		Dye Sublimation
Convertible ★	14	8' Converted to 6'	Drape Converted to Fitted	4-Sided	Polyester Poplin	✓	Machine		Full-Color Imprint Dye Sublimation
Fitted	15	4', 6' & 8'	Fitted	4-Sided	Polyester Poplin	✓	Machine		Full-Color Imprint Dye Sublimation
Outdoor Fitted	16	6' & 8'	Fitted	4-Sided	400 Denier	✓	Machine		Dye Sublimation
Decobrite™ Nylon	17	6' & 8'	Fitted	3-Sided & 4-Sided	Nylon		Spot Clean		Full-Color Imprint
Value Lite	17	6'	Drape	4-Sided	Polyester Pongee		Disposable		1-Color White Imprint Only
UltraFit Classic	19	6' & 8'	Snug Fitted	4-Sided	Two-Way Stretch	✓	Machine		Dye Sublimation
UltraFit Curve	19	6' & 8'	Snug Fitted	3-Sided	Two-Way Stretch	✓	Machine		Dye Sublimation
UltraFit Round	19	31.5" Bar-Height	Snug Fitted	4-Sided	Two-Way Stretch	✓	Machine		Dye Sublimation
UltraFit Demo	19	4'	Snug Fitted	4-Sided	Two-Way Stretch	✓	Machine		Dye Sublimation
UltraFit Crossover	20	6'	Snug Fitted	Partial 4-Sided	Two-Way Stretch	✓	Machine		Dye Sublimation
UltraFit Table Topper	20	6' & 8'	Snug Fitted	Top Only	Two-Way Stretch	✓	Machine		Dye Sublimation
Standard Runners	21	28" & 57"	Drape	Partial Front, Top & Back	Polyester Poplin	✓	Machine		Full-Color Imprint Dye Sublimation
Accent Runners	21	28" & 57"	Drape	Partial Front, Top & Back	Polyester Satin	✓	Machine		Full-Color Imprint Dye Sublimation
Aluminum Runners	22	28" & 57"	Drape	Partial Front, Top & Back	Aluminum Fabric		Machine		Dye Sublimation
Glam Dot Runners	23	26" & 55"	Drape	Partial Front, Top & Back	Glam Dot Fabric		Machine		Dye Sublimation
Fitted Round	24	31.5" Bar-Height	Fitted	4-Sided	Polyester Poplin	✓	Machine		Full-Color Imprint Dye Sublimation
Round	25	31.5" Café-Height, 31.5" Bar-Height, 3', 4' & 5'	Drape	4-Sided	Polyester Poplin	✓	Machine		Dye Sublimation

NOTE: Flame-retardant table throws are FR Rated (flame retardant treated) in compliance with the National Fire Protection Association Standard No. 701

Care Instructions: Machine wash on gentle cycle using mild detergent. Do not dry clean. Tumble dry on low heat setting only. Do not iron.

IMPRINT OPTIONS

FULL-COLOR IMPRINT

- Graphics can range in complexity from a simple one-color design to a more detailed full-color design
- Vector art is required
- Available in stock fabric colors only
- Slight changes in fabric color may occur from order to order due to fabric dye lot variations; this must be considered acceptable
- Always roll your table throw for storage; do not fold on imprint side



Simple vector art



Detailed vector art

DYE SUBLIMATION

- Ideal for complex designs, photographic images or art with gradients
- Vector and raster art accepted
- Art is dye sublimated (4-color CMYK process) on white fabric only
- Fold and store in the included vinyl zip bag



Complex vector art



Complex full-bleed raster art



6' Economy Throw with
full-bleed dye sublimation



Covers three sides of the table with a 9" overhang in back.

ECONOMY TABLE THROWS

The open-back design of these throws gives you legroom and quick access to anything you store beneath the table.

- Draped corners
- Polyester poplin fabric
- Flame retardant treated (FR rated for exhibit halls)
- Machine-washable and wrinkle-resistant



Unimprinted

Item #	Description	1	2-5	6-11	12-24
106001	6' Economy Throw	59.00	57.00	55.00	49.00
106013	8' Economy Throw	69.00	64.00	59.00	54.00
Stock fabric colors (C)					

Full-Color Imprint

Item #	Description	1	2-5	6-11	12-24
106002	6' Economy Throw (Front Location)	180.00	160.00	150.00	130.00
106014	8' Economy Throw (Front Location)	200.00	180.00	160.00	150.00
100120	6' Economy Throw (2 Locations)	255.00	225.00	215.00	200.00
100121	8' Economy Throw (2 Locations)	275.00	245.00	230.00	215.00
Stock fabric colors imprinted with any color(s) (C)					

Dye Sublimation

Item #	Description	1	2-5	6-11	12-24
106008	6' Economy Throw Front Panel Only	235.00	205.00	195.00	180.00
106020	8' Economy Throw Front Panel Only	250.00	220.00	210.00	195.00
106010	6' Economy Throw Full-Bleed	265.00	240.00	225.00	210.00
106022	8' Economy Throw Full-Bleed	290.00	260.00	245.00	225.00
White fabric dyed with any color (C)					

Quick Ship Economy Throw

Item #	Description	1	2-5	6-11
106030	24 Hour Quick Ship 6' Full-Color Imprint	370.00	275.00	200.00
106031	24 Hour Quick Ship 8' Full-Color Imprint	390.00	295.00	210.00
106040	48 Hour Quick Ship 6' Full-Bleed Dye Sublimation	490.00	395.00	N/A
106041	48 Hour Quick Ship 8' Full-Bleed Dye Sublimation	520.00	415.00	N/A

Order must be placed via our website.

See page 186 for complete Quick Ship program requirements and ordering information.

FULL-COLOR IMPRINT LOCATIONS

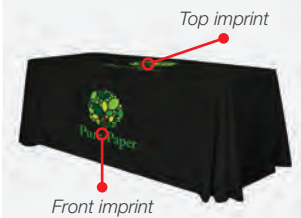

One imprint per location (top or front).
Maximum of two locations per throw.
Only one imprint setup fee per throw.

See pricing below.

TABLE THROW FABRIC COLORS

- Beige-PMS 728
- Black
- Blueberry-PMS 647
- Burgundy-PMS 504
- Charcoal-PMS 425
- Gray-PMS 422
- Hunter Green-PMS 350
- Ivory
- Kelly Green-PMS 625
- Lime Green-PMS 375
- Magenta-PMS Process Magenta
- Navy Blue-PMS 2767
- Orange-PMS 1505
- Purple-PMS Violet
- Red-PMS 201
- Royal Blue-PMS 661
- White
- Yellow-PMS 1235

PMS colors are for reference only and may vary slightly from actual color.

PRODUCTION LEAD TIME
3 DAYS
FROM FINAL PROOF APPROVAL - SEE PAGE 186 FOR DETAILS

PRODUCT SPECIFICATIONS

Description	Table Size	Imprint/Front Panel Dye Sub Graphic Size	Full-Bleed Graphic Size	Product Wt.
6' Throw	72"W x 28"H x 30"D	50"W x 17"H	View Online Template	2 lbs.
8' Throw	96"W x 28"H x 30"D	50"W x 17"H	View Online Template	2.5 lbs.

Setup fee: \$25.00(G); no setup fee on orders placed via our website; see page 186 for details.
View current graphic templates, assembly videos and instructions on our website.
See pages 184-186 for additional information that may apply to your order.

UNIMPRINTED LEAD TIME: SHIPS SAME DAY WHEN ORDERED BEFORE 2 PM CST

OPTIONAL ADD-ON



Table Throw Soft Carry Case
Item #220009G
See Page 179

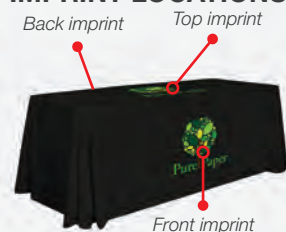

6' Standard Throw with
full-bleed dye sublimation

FULL-COLOR
IMPRINT LOCATIONS

One imprint per location (top, front or back).
Maximum of two locations per throw.
Only one imprint setup fee per throw.

See pricing below.

TABLE THROW
FABRIC COLORS

- Beige-PMS 728
- Black
- Blueberry-PMS 647
- Burgundy-PMS 504
- Charcoal-PMS 425
- Gray-PMS 422
- Hunter Green-PMS 350
- Ivory
- Kelly Green-PMS 625
- Lime Green-PMS 375
- Magenta-PMS Process Magenta
- Navy Blue-PMS 2767
- Orange-PMS 1505
- Purple-PMS Violet
- Red-PMS 201
- Royal Blue-PMS 661
- White
- Yellow-PMS 1235

PMS colors are for reference only and
may vary slightly from actual color.

STANDARD TABLE THROWS

Your logo stands out on our most popular table cover.

- Covers four sides of the table
- Draped corners
- Polyester poplin fabric
- Flame retardant treated (FR rated for exhibit halls)
- Machine-washable and wrinkle-resistant



Unimprinted

Item #	Description	1	2-5	6-11	12-24
109001	6' Standard Throw	80.00	77.00	74.00	65.00
109013	8' Standard Throw	103.00	100.00	96.00	84.00
Stock fabric colors (C)					

Full-Color Imprint

Item #	Description	1	2-5	6-11	12-24
109002	6' Standard Throw (Front Location)	200.00	170.00	160.00	150.00
109014	8' Standard Throw (Front Location)	220.00	190.00	180.00	160.00
100122	6' Standard Throw (2 Locations)	275.00	245.00	230.00	215.00
100123	8' Standard Throw (2 Locations)	295.00	265.00	250.00	230.00
Stock fabric colors imprinted with any color(s) (C)					

Dye Sublimation

Item #	Description	1	2-5	6-11	12-24
109008	6' Standard Throw Front Panel Only	255.00	225.00	210.00	195.00
109020	8' Standard Throw Front Panel Only	270.00	240.00	225.00	210.00
109010	6' Standard Throw Full-Bleed	295.00	265.00	250.00	235.00
109022	8' Standard Throw Full-Bleed	315.00	285.00	270.00	250.00
White fabric dyed with any color (C)					



Quick Ship Standard Throw

Item #	Description	1	2-5	6-11
109031	24 Hour Quick Ship 6' Full-Color Imprint	390.00	285.00	210.00
109032	24 Hour Quick Ship 8' Full-Color Imprint	405.00	300.00	225.00
109048	48 Hour Quick Ship 6' Full-Bleed Dye Sublimation	520.00	415.00	N/A
109049	48 Hour Quick Ship 8' Full-Bleed Dye Sublimation	540.00	435.00	N/A
Order must be placed via our website. (C)				

See page 186 for complete Quick Ship program requirements and ordering information.

PRODUCT SPECIFICATIONS

Description	Table Size	Imprint/Front Panel Dye Sub Graphic Size	Full-Bleed Graphic Size	Product Wt.
6' Throw	72"W x 28"H x 30"D	50"W x 17"H	View Online Template	2.5 lbs.
8' Throw	96"W x 28"H x 30"D	50"W x 17"H	View Online Template	3 lbs.

Setup fee: \$25.00(G); no setup fee on orders placed via our website; see page 186 for details.
View current graphic templates, assembly videos and instructions on our website.
See pages 184-186 for additional information that may apply to your order.

UNIMPRINTED LEAD TIME: SHIPS SAME DAY WHEN ORDERED BEFORE 2 PM CST

PRODUCTION LEAD TIME
3 DAYS
FROM FINAL PROOF APPROVAL - SEE PAGE 186 FOR DETAILS



8' Stain-Resistant Throw



6' Stain-Resistant Throw

Suggested Uses:

- Trade Shows
- Point of Purchase
- Lobbies
- Product Promo

EASY TO CLEAN!

The treated fabric repels liquids.

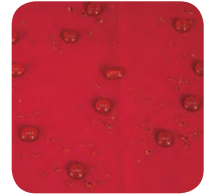

Liquids sit on top the fabric instead of being absorbed.



Simply blot with a towel to clean up spills.

STAIN-RESISTANT TABLE THROWS

Don't stress over the occasional spill. These table throws feature a stain-resistant treatment that repels liquids instead of absorbing them.

- Available in Economy or Standard throw styles
- Draped corners
- Stain-resistant
- Polyester poplin fabric
- Flame retardant treated (FR rated for exhibit halls)
- Machine-washable and wrinkle-resistant

**Unimprinted**

Item #	Description	1	2-5	6-11	12-24
114124	6' Stain-Resistant Economy Throw	75.00	69.00	65.30	57.80
114126	8' Stain-Resistant Economy Throw	85.00	78.20	74.00	65.50
114120	6' Stain-Resistant Standard Throw	95.00	87.40	82.70	73.20
114122	8' Stain-Resistant Standard Throw	118.00	108.60	102.70	90.90

Stock stain-resistant fabric colors (C)

Full-Color Imprint

Item #	Description	1	2-5	6-11	12-24
114125	6' Stain-Resistant Economy Throw	200.00	180.00	170.00	155.00
114127	8' Stain-Resistant Economy Throw	220.00	195.00	185.00	170.00
114121	6' Stain-Resistant Standard Throw	220.00	195.00	185.00	170.00
114123	8' Stain-Resistant Standard Throw	240.00	215.00	200.00	185.00

Stock stain-resistant fabric colors imprinted with any color(s) (C)



Economy Table Throws cover three sides of the table with a 9" overhang in back.



Standard Table Throws cover four sides of the table.

STAIN-RESISTANT FABRIC COLORS

- Black
- Red-PMS 201
- Royal Blue-PMS 661
- White

PMS colors are for reference only and may vary slightly from actual color.

PRODUCT SPECIFICATIONS

Description	Table Size	Imprint Graphic Size	Product Wt. (Economy / Standard)
6' Throw	72" W x 28" H x 30" D	50" W x 17" H	2 lbs. / 2.5 lbs.
8' Throw	96" W x 28" H x 30" D	50" W x 17" H	2.5 lbs. / 3 lbs.

Setup fee: \$25.00(G); no setup fee on orders placed via our website; see page 186 for details. View current graphic templates, assembly videos and instructions on our website. See pages 184-186 for additional information that may apply to your order.

UNIMPRINTED LEAD TIME: SHIPS SAME DAY WHEN ORDERED BEFORE 2 PM CST

PRODUCTION LEAD TIME
3 DAYS
 FROM FINAL PROOF APPROVAL - SEE PAGE 186 FOR DETAILS



6' Enviro Throw

8' Enviro Throw



ENVIRO FABRIC COLORS

- Black
- Hunter Green-PMS 350
- Red-PMS 201
- Royal Blue-PMS 661
- Yellow-PMS 1235

PMS colors are for reference only and may vary slightly from actual color.



Economy Table Throws cover three sides of the table with a 9" overhang in back.



Standard Table Throws cover four sides of the table.

ENVIRO TABLE THROWS

These environmentally friendly throws have the same look and feel as our regular polyester poplin throws, but they contain recycled material from discarded plastic water bottles.

- 45% recycled material
- Looks and performs like regular dyed polyester poplin throws
- Available in Economy or Standard throw styles
- Draped corners
- Polyester poplin fabric
- Flame retardant treated (FR rated for exhibit halls)
- Machine-washable and wrinkle-resistant



Unimprinted

Item #	Description	1	2-5	6-11	12-24
107144	6' Enviro Economy Throw	75.00	69.00	65.30	57.80
107146	8' Enviro Economy Throw	85.00	78.20	74.00	65.50
107140	6' Enviro Standard Throw	90.00	82.80	78.30	69.30
107142	8' Enviro Standard Throw	110.00	101.20	95.70	84.70

Stock enviro fabric colors

(C)

Full-Color Imprint

Item #	Description	1	2-5	6-11	12-24
107145	6' Enviro Economy Throw	195.00	175.00	165.00	150.00
107147	8' Enviro Economy Throw	210.00	185.00	175.00	165.00
107141	6' Enviro Standard Throw	210.00	185.00	175.00	165.00
107143	8' Enviro Standard Throw	230.00	205.00	195.00	180.00

Stock enviro fabric colors imprinted with any color(s)

(C)

PRODUCT SPECIFICATIONS

Description	Table Size	Imprint Graphic Size	Product Wt. (Economy / Standard)
6' Throw	72"W x 28"H x 30"D	50"W x 17"H	2 lbs. / 2.5 lbs.
8' Throw	96"W x 28"H x 30"D	50"W x 17"H	2.5 lbs. / 3 lbs.

Setup fee: \$25.00(G); no setup fee on orders placed via our website; see page 186 for details. View current graphic templates, assembly videos and instructions on our website. See pages 184-186 for additional information that may apply to your order.

UNIMPRINTED LEAD TIME: SHIPS SAME DAY WHEN ORDERED BEFORE 2 PM CST

PRODUCTION LEAD TIME
3 DAYS
 FROM FINAL PROOF APPROVAL - SEE PAGE 186 FOR DETAILS



8' Premium Throw

6' Premium Throw

OPTIONAL ADD-ON



ShowGoer 6' Folding Table
Item #280007
See Page 178



PREMIUM TABLE THROWS

These throws are virtually wrinkle free and have an upscale look, making them perfect for showcasing eye-catching, full-color imagery.

- Covers four sides of the table
- Draped corners
- Nearly opaque material eliminates shine-through
- Graphics are dye sublimated on two-way stretch fabric
- Flame retardant treated (FR rated for exhibit halls)
- Machine-washable



Dye Sublimation

Item #	Description	1	2-5	6-11	12-24
109070	6' Premium Throw	435.00	390.00	365.00	340.00
109071	8' Premium Throw	460.00	410.00	385.00	360.00

White fabric dyed with any color

(C)

PRODUCT SPECIFICATIONS

Description	Table Size	Full-Bleed Graphic Size	Product Wt.
6' Throw	72"W x 28"H x 30"D	View Online Template	3.5 lbs.
8' Throw	96"W x 28"H x 30"D	View Online Template	4.75 lbs.

Setup fee: \$25.00(G); no setup fee on orders placed via our website; see page 186 for details. View current graphic templates, assembly videos and instructions on our website. See pages 184-186 for additional information that may apply to your order.

PRODUCTION LEAD TIME
3DAYS
FROM FINAL PROOF APPROVAL - SEE PAGE 186 FOR DETAILS



8' Satin Throw



6' Satin Throw

SATIN TABLE THROWS

The satin shine of these throws will add a touch of elegance to your tables and grab attention at any event.

- Available in Economy or Standard throw styles
- Graphics are dye sublimated on shiny satin poplin fabric
- Flame retardant treated (FR rated for exhibit halls)
- Machine-washable



Dye Sublimation

Item #	Description	1	2-5	6-11	12-24
107072	6' Satin Economy Throw	295.00	265.00	250.00	230.00
107073	8' Satin Economy Throw	320.00	285.00	270.00	250.00
107070	6' Satin Standard Throw	330.00	295.00	275.00	255.00
107071	8' Satin Standard Throw	350.00	310.00	295.00	275.00

White satin fabric dyed with any color

(C)



Economy Table Throws cover three sides of the table with a 9" overhang in back.



Standard Table Throws cover four sides of the table.



PRODUCT SPECIFICATIONS

Description	Table Size	Full-Bleed Graphic Size	Product Wt. (Economy / Standard)
6' Throw	72"W x 28"H x 30"D	View Online Template	1.5 lbs. / 2 lbs.
8' Throw	96"W x 28"H x 30"D	View Online Template	2 lbs. / 2.5 lbs.

Setup fee: \$25.00(G); no setup fee on orders placed via our website; see page 186 for details.
 View current graphic templates, assembly videos and instructions on our website.
 See pages 184-186 for additional information that may apply to your order.

PRODUCTION LEAD TIME
3 DAYS
 FROM FINAL PROOF APPROVAL - SEE PAGE 186 FOR DETAILS

8' Convertible Throw with full-bleed dye sublimation transforms into 6' fitted



8' Convertible Throw with full-bleed dye sublimation

EASY TO CONVERT!



Fold and wrap excess fabric around the sides.



Attach the corner to the back of the throw using hook-and-loop fasteners.

CONVERTIBLE TABLE THROWS

These throws are easily convertible to fit two of the most common table sizes.

- Hook-and-loop fasteners for easy size conversion
- Covers four sides of the table
- Polyester poplin fabric
- Flame retardant treated (FR rated for exhibit halls)
- Machine-washable and wrinkle-resistant



Unimprinted

Item #	Description	1	2-5	6-11	12-24
104013	6'/8' Convertible Throw	155.00	143.00	131.00	117.00
Stock fabric colors		(C)			



Full-Color Imprint

Item #	Description	1	2-5	6-11	12-24
104014	6'/8' Convertible Throw (Front Location)	250.00	220.00	210.00	200.00
100124	6'/8' Convertible Throw (2 Locations)	300.00	265.00	250.00	235.00
Stock fabric colors imprinted with any color(s)		(C)			



Dye Sublimation

Item #	Description	1	2-5	6-11	12-24
104020	6'/8' Convertible Throw Front Panel Only	280.00	255.00	250.00	235.00
104022	6'/8' Convertible Throw Full-Bleed	320.00	290.00	280.00	265.00
White fabric dyed with any color		(C)			

FULL-COLOR IMPRINT LOCATIONS

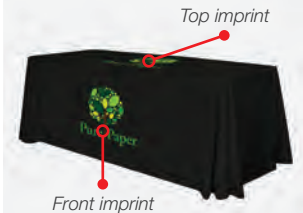

One imprint per location (top or front).
Maximum of two locations per throw.
Only one imprint setup fee per throw.

See pricing below

TABLE THROW FABRIC COLORS

- Beige-PMS 728
- Black
- Blueberry-PMS 647
- Burgundy-PMS 504
- Charcoal-PMS 425
- Gray-PMS 422
- Hunter Green-PMS 350
- Ivory
- Kelly Green-PMS 625
- Lime Green-PMS 375
- Magenta-PMS Process Magenta
- Navy Blue-PMS 2767
- Orange-PMS 1505
- Purple-PMS Violet
- Red-PMS 201
- Royal Blue-PMS 661
- White
- Yellow-PMS 1235

PMS colors are for reference only and may vary slightly from actual color.



Quick Ship Convertible Throw

Item #	Description	1	2-5	6-11
104032	24 Hour Quick Ship 6'/8' Full-Color Imprint	440.00	335.00	260.00
104044	48 Hour Quick Ship 6'/8' Full-Bleed Dye Sublimation	550.00	445.00	N/A
Order must be placed via our website.		(C)		

See page 186 for complete Quick Ship program requirements and ordering information.

PRODUCT SPECIFICATIONS

Description	Table Size	Imprint/Front Panel Dye Sub	Graphic Size	Full-Bleed Graphic Size	Product Wt.
6'/8' Throw	72"/96"W x 28"H x 30"D	50"W x 17"H		View Online Template	3 lbs.
Setup fee: \$25.00(G); no setup fee on orders placed via our website; see page 186 for details.					
View current graphic templates, assembly videos and instructions on our website.					
See pages 184-186 for additional information that may apply to your order.					
UNIMPRINTED LEAD TIME: SHIPS SAME DAY WHEN ORDERED BEFORE 2 PM CST					

3 DAYS PRODUCTION LEAD TIME
FROM FINAL PROOF APPROVAL - SEE PAGE 186 FOR DETAILS

Suggested Uses:

- Career Fairs
- College Recruiting
- Registrations
- Promotional Events

TABLE COVERS



6' Fitted Throw with full-bleed dye sublimation

4' Fitted throw with full-bleed dye sublimation

FITTED TABLE THROWS

Tailored lines create a refined appearance at any meeting, show or career fair.

- Tight, fitted look
- Covers four sides of the table
- Polyester poplin fabric
- Flame retardant treated (FR rated for exhibit halls)
- Machine-washable and wrinkle-resistant



FITTED THROW FABRIC COLORS

- Beige-PMS 728
- Black
- Blueberry-PMS 647
- Burgundy-PMS 504
- Charcoal-PMS 425
- Gray-PMS 422
- Hunter Green-PMS 350
- Ivory
- Kelly Green-PMS 625
- Navy Blue-PMS 2767
- Purple-PMS Violet
- Red-PMS 201
- Royal Blue-PMS 661
- White
- Yellow-PMS 1235

PMS colors are for reference only and may vary slightly from actual color.



Unimprinted

Item #	Description	1	2-5	6-11	12-24
115001	4' Fitted Throw	103.00	93.00	82.00	72.00
107001	6' Fitted Throw	113.00	103.00	92.00	82.00
107013	8' Fitted Throw	121.00	117.00	114.00	101.00

Stock fabric colors (C)

Full-Color Imprint

Item #	Description	1	2-5	6-11	12-24
115002	4' Fitted Throw	179.00	159.00	149.00	139.00
107002	6' Fitted Throw	220.00	190.00	180.00	170.00
107014	8' Fitted Throw	240.00	210.00	200.00	180.00

Stock fabric colors imprinted with any color(s) (C)

Dye Sublimation

Item #	Description	1	2-5	6-11	12-24
115008	4' Fitted Throw Front Panel Only	235.00	220.00	205.00	190.00
107008	6' Fitted Throw Front Panel Only	240.00	220.00	210.00	190.00
107020	8' Fitted Throw Front Panel Only	280.00	250.00	240.00	225.00
115009	4' Fitted Throw Full-Bleed	266.00	250.00	235.00	219.00
107010	6' Fitted Throw Full-Bleed	295.00	270.00	265.00	250.00
107022	8' Fitted Throw Full-Bleed	315.00	290.00	275.00	260.00

White fabric dyed with any color (C)

PRODUCT SPECIFICATIONS

Description	Table Size	Imprint/Front Panel Dye Sub	Graphic Size	Full-Bleed Graphic Size	Product Wt.
4' Throw	48"W x 36"H x 24"D	42"W x 17"H		View Online Template	1.5 lbs.
6' Throw	72"W x 28"H x 30"D	50"W x 17"H		View Online Template	2 lbs.
8' Throw	96"W x 28"H x 30"D	50"W x 17"H		View Online Template	2.5 lbs.

Setup fee: \$25.00(G); no setup fee on orders placed via our website; see page 186 for details.

View current graphic templates, assembly videos and instructions on our website.

See pages 184-186 for additional information that may apply to your order.

UNIMPRINTED LEAD TIME: 4' - SHIPS IN 2 DAYS WHEN ORDERED BEFORE 2 PM CST

6' OR 8' - SHIPS SAME DAY WHEN ORDERED BEFORE 2 PM CST

PRODUCTION LEAD TIME
3DAYS
FROM FINAL PROOF APPROVAL - SEE PAGE 186 FOR DETAILS

Suggested Uses:

- Tailgating
- Corporate Events
- Outdoor Concerts
- Festivals



6' Outdoor Fitted Throw with full-bleed dye sublimation



OPTIONAL ADD-ON



ShowGoer 6' Folding Table
Item #280007
See Page 178

OUTDOOR FITTED TABLE THROWS

These heavy-duty throws can handle wind and spills, making them a perfect choice for outdoor events.

- Stays on the table, even in wind
- Water- and spill-resistant
- Covers four sides of the table
- 400 denier polyester fabric
- Flame retardant treated (FR rated for exhibit halls)
- Machine-washable



The fabric
repels liquids.

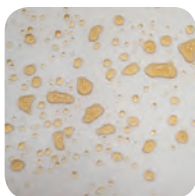

Liquids sit on top
the fabric instead
of being absorbed.



Simply blot
with a towel to
clean up spills.

Dye Sublimation

Item #	Description	1	2-5	6-11	12-24
107060	6' Outdoor Fitted Throw	330.00	295.00	275.00	255.00
107061	8' Outdoor Fitted Throw	370.00	330.00	310.00	290.00

White 400 denier fabric dyed with any color

(C)

PRODUCTION LEAD TIME
3 DAYS
FROM FINAL PROOF APPROVAL - SEE PAGE 186 FOR DETAILS

PRODUCT SPECIFICATIONS

Description	Table Size	Full-Bleed Graphic Size	Product Wt.
6' Throw	72"W x 29"H x 30"D	View Online Template	3.2 lbs.
8' Throw	96"W x 29"H x 30"D	View Online Template	4.2 lbs.

Setup fee: \$25.00(G); no setup fee on orders placed via our website; see page 186 for details.
View current graphic templates, assembly videos and instructions on our website.
See pages 184-186 for additional information that may apply to your order.

NYLON COLORS

- Black
- Burgundy-PMS 504
- Dark Blue-PMS 533
- Dark Gray-PMS 432
- Hunter Green-PMS 553
- Kelly Green-PMS 3425
- Light Gray-PMS 429
- Red-PMS 187
- Royal Blue-PMS 2746
- White
- Yellow-PMS 129

PMS colors are for reference only and may vary slightly from actual color.



6' Decobrite™ with full-color imprint

DECOBRITE™ NYLON TABLE COVERS

Decobrite™ table covers are durable and easy to spot clean, making them great for short-term outdoor use.

- Fitted look
- 10 mil PVC-backed 70 denier nylon fabric
- Spot clean only; not machine washable
- Three- and four-sided options available



Three-sided cover features an open back to provide legroom.



The backside of the four-sided cover lifts so supplies can be stored beneath the table.

Unimprinted

Item #	Description	1	2-5	6-11	12-24
108001	6' 3-Sided	134.00	124.00	119.00	113.00
108011	8' 3-Sided	144.00	139.00	134.00	129.00
108006	6' 4-Sided	155.00	145.00	140.00	134.00
108016	8' 4-Sided	175.00	170.00	165.00	160.00

Stock nylon colors

(C)

Full-Color Imprint

Item #	Description	1	2-5	6-11	12-24
108002	6' 3-Sided	190.00	180.00	170.00	160.00
108012	8' 3-Sided	220.00	200.00	190.00	170.00
108007	6' 4-Sided	240.00	220.00	200.00	180.00
108017	8' 4-Sided	270.00	250.00	230.00	210.00

Stock nylon colors imprinted with any color(s)

(C)

VALUE LITE TABLE THROWS

These throws provide a cost-effective solution when large quantities are needed.

- Covers four sides of the table
- Draped corners
- Lightweight, 100% woven polyester pongee fabric
- Available in four fabric colors; imprinted with white only
- Short-term use only
- Minimum order quantity of 25



6' Value Lite with white imprint

Value Lite Table Throw

Item #	Description	25-49	50-74	75-99	100-149
116001	6' Unimprinted	67.00	62.00	57.00	52.00
116005	6' w/White Imprint	93.00	88.00	83.00	72.00

(C)

Stock fabric colors imprinted with white imprint only
Minimum order quantity of 25

VALUE LITE THROW FABRIC COLORS

- Black
- Red-PMS 201
- Hunter Green-PMS 350
- Royal Blue-PMS 661

PRODUCT SPECIFICATIONS

Description	Table Size	Graphic Size	Product Wt. (3-Sided / 4-Sided)
6' Cover	72"W x 28"H x 30"D	50"W x 13"H	3.5 lbs. / 5 lbs.
8' Cover	96"W x 28"H x 30"D	50"W x 13"H	4 lbs. / 6 lbs.
6' Value Lite	72"W x 28"H x 30"D	50"W x 17"H	20 lbs. (Qty 25)

Setup fee: \$25.00(G); no setup fee on orders placed via our website; see page 186 for details.
View current graphic templates, assembly videos and instructions on our website.
See pages 184-186 for additional information that may apply to your order.

UNIMPRINTED LEAD TIME: SHIPS SAME DAY WHEN ORDERED BEFORE 2 PM CST

DECOBRITE

VALUE LITE

3 | 5 DAYS PRODUCTION LEAD TIME

FROM FINAL PROOF APPROVAL - SEE PAGE 186 FOR DETAILS

ULTRAFIT TABLE THROWS

These form-fitting throws are an attractive solution for promoting your brand.

- Tight, form-fitting look
- Covers four sides of the table
- Graphic is dye sublimated on two-way stretch fabric
- Machine-washable and wrinkle-resistant
- Seams at all vertical corners
- Flame retardant treated (FR rated for exhibit halls)



Suggested Uses:

- Trade Shows
- In-Store Displays
- Sidewalk Sales
- Presentations



6' Classic with full-bleed dye sublimation

4' Demo with front panel only dye sublimation

31.5" Round with full-bleed dye sublimation

Simple Setup



Locate the reinforced sleeves at each corner.

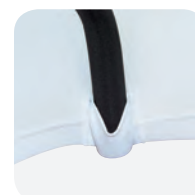

Slip each leg into the sleeve to pull the throw taut.



BEST FITS

6' UltraFit & UltraFit Curve Table Throws

Fit on ShowGoer 6' Folding Tables: 72"W x 29"H x 29.75"D

8' UltraFit & UltraFit Curve Table Throws

Fit on 8' Tables: 96"W x 29"H x 30"D

31.5" UltraFit Round Table Throws

Fit on ShowGoer Bar-Height Round Tables: 43"H x 31.5"D

4' UltraFit Demo Table Throws

Fit on ShowGoer 4' Demo Tables: 47.625"W x 36"H x 23.875"D

UltraFit Round Table Throw

Item #	Description	1	2-5	6-11	12-24
114012	31.5" Bar-Height Full-Bleed Dye Sub	355.00	345.00	325.00	305.00

White fabric dyed with any color (C)



31.5" Round
with full-bleed
dye sublimation

UltraFit Demo Table Throws

Item #	Description	1	2-5	6-11	12-24
114099	4' Front Panel Only Dye Sub	340.00	325.00	310.00	295.00
114100	4' Full-Bleed Dye Sub	390.00	375.00	360.00	345.00

White fabric dyed with any color (C)

Zippered back
for enclosed
storage area



4' Demo with
full-bleed dye
sublimation

UltraFit Curve Table Throws

Item #	Description	1	2-5	6-11	12-24
114014	6' Front Panel Only Dye Sub	380.00	360.00	350.00	330.00
114017	8' Front Panel Only Dye Sub	435.00	415.00	395.00	385.00
114015	6' Full-Bleed Dye Sub	439.00	419.00	408.00	388.00
114018	8' Full-Bleed Dye Sub	490.00	470.00	449.00	439.00

White fabric dyed with any color (C)

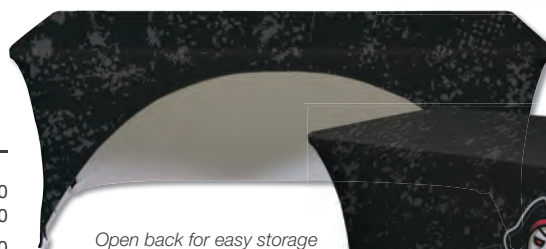

6' Curve with full-bleed
dye sublimation

Open back for easy storage
access and seating



6' Classic with full-bleed
dye sublimation

UltraFit Classic Table Throws

Item #	Description	1	2-5	6-11	12-24
114001	6' Front Panel Only Dye Sub	400.00	380.00	370.00	350.00
114004	8' Front Panel Only Dye Sub	450.00	430.00	410.00	400.00
114002	6' Full-Bleed Dye Sub	460.00	440.00	430.00	410.00
114005	8' Full-Bleed Dye Sub	510.00	490.00	469.00	459.00

White fabric dyed with any color (C)



Zippered back for
enclosed storage area

**OPTIONAL ADD-ONS**

ShowGoer
Bar-Height
Round Table
Item #280023
See Page 178



ShowGoer 4'
Demo Table
Item #280018
See Page 178



ShowGoer 6'
Folding Table
Item #280007
See Page 178



Ultimate LED
Single Light Kit
Item #150120
See Page 165



Recommended for UltraFit & Premium Table Throws only. Special instructions apply; inquire for details.

PRODUCT SPECIFICATIONS

Description	Table Size	Front Only Graphic Size	Full-Bleed Graphic Size	Product Wt.
31.5" Bar-Height Round	43"H x 31.5"D	NA	View Online Template	1.75 lbs.
4' Demo	47.625"W x 36"H x 23.875"D	32"W x 17"H	View Online Template	2 lbs.
6' Curve/Classic	72"W x 29"H x 29.75"D	50"W x 17"H	View Online Template	2.25 lbs. / 2.5 lbs.
8' Curve/Classic	96"W x 29"H x 30"D	50"W x 17"H	View Online Template	2.75 lbs. / 3 lbs.

Setup fee: \$25.00(G); no setup fee on orders placed via our website; see page 186 for details.
View current graphic templates, assembly videos and instructions on our website.
See pages 184-186 for additional information that may apply to your order.

PRODUCTION LEAD TIME
3 DAYS
FROM FINAL PROOF APPROVAL - SEE PAGE 186 FOR DETAILS



Stretch both covers over the top of the table for a tight, fitted look.



ULTRAFIT CROSSOVER TABLE THROW

This stylish throw is made from two separate covers that overlap, so you can create alternate looks based on which design is on top.

Patent pending.

- Two separate full-bleed covers fit snugly over a 6' table
- Reverse the order of the covers for an alternate look
- Graphic is dye sublimated on two-way stretch fabric
- Flame retardant treated (FR rated for exhibit halls)



Dye Sublimation

Item #	Description	1	2-5	6-11	12-24
109090	6' Crossover	450.00	400.00	380.00	350.00
White fabric dyed with any color					

(C)



6' UltraFit Table Topper



6' UltraFit Table Topper with an UltraFit Table Throw

ULTRAFIT TABLE TOPPERS

Transform the top of your table into an advertising opportunity by covering it with a brilliant, full-color graphic.

- Stretches to fit most 72" x 30" tabletops
- Graphic is dye sublimated on two-way stretch fabric
- Flame retardant treated (FR rated for exhibit halls)



Dye Sublimation

Item #	Description	1	2-5	6-11	12-24
114023	6' Table Topper	240.00	215.00	200.00	185.00
114025	8' Table Topper	260.00	230.00	220.00	205.00

White fabric dyed with any color

(C)

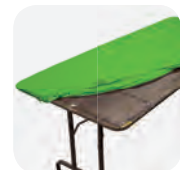

Give your table an easy face-lift.

PRODUCTION LEAD TIME
3 DAYS
FROM FINAL PROOF APPROVAL - SEE PAGE 186 FOR DETAILS

PRODUCT SPECIFICATIONS

Description	Table Size	Full-Bleed Graphic Size	Product Wt.
6' Crossover	72"W x 29"H x 30"D	View Online Template	3 lbs.
6' Table Topper	72"W x 30"D	View Online Template	1 lb.
8' Table Topper	96"W x 30"D	View Online Template	1.25 lbs.

Setup fee: \$25.00(G); no setup fee on orders placed via our website; see page 186 for details. View current graphic templates, assembly videos and instructions on our website. See pages 184-186 for additional information that may apply to your order.

Suggested Uses:

- Exhibits
- Hotels
- Special Events
- Trade Shows

STANDARD RUNNER FABRIC COLORS

- Beige-PMS 728
- Black
- Blueberry-PMS 647
- Burgundy-PMS 504
- Charcoal-PMS 425
- Gray-PMS 422
- Hunter Green-PMS 350
- Ivory
- Kelly Green-PMS 625
- Navy Blue-PMS 2767
- Purple-PMS Violet
- Red-PMS 201
- Royal Blue-PMS 661
- White
- Yellow-PMS 1235

PMS colors are for reference only and may vary slightly from actual color.

FULL-COLOR IMPRINT LOCATIONS

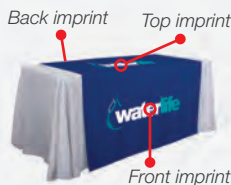

One imprint per location (top, front or back).
Maximum of two locations per runner.
Only one imprint setup fee per runner.

See pricing online.

ACCENT RUNNER FABRIC COLORS

- Black
- Royal Blue-PMS 661
- White

TRIM COLORS

- Black
- Red-PMS 200
- White

PMS colors are for reference only and may vary slightly from actual color.

STANDARD TABLE RUNNERS

These runners can be draped over any table throw so you can add your logo or design with style.

- Available in two widths
- Polyester poplin fabric
- Flame retardant treated (FR rated for exhibit halls)
- Machine-washable and wrinkle-resistant



Unimprinted

Item #	Description	1	2-5	6-11	12-24
102001	28" Table Runner	39.00	38.00	36.00	35.00
102013	57" Table Runner	43.00	41.00	40.00	39.00

Stock fabric colors

(C)

Full-Color Imprint

Item #	Description	1	2-5	6-11	12-24
102002	28" Table Runner	130.00	120.00	110.00	100.00
102014	57" Table Runner	160.00	140.00	130.00	120.00

Stock fabric colors imprinted with any color(s)

(C)

Dye Sublimation

Item #	Description	1	2-5	6-11	12-24
102010	28" Table Runner	190.00	165.00	160.00	145.00
102022	57" Table Runner	220.00	195.00	180.00	165.00

White fabric dyed with any color

(C)



57" Table Runner with full-color imprint



28" Table Runner with full-bleed dye sublimation

TABLE COVERS

ACCENT TABLE RUNNERS

Add a touch of elegance to any tabletop with the satin trim of these runners.

- Available in two widths
- Polyester satin fabric
- Satin trim available in three colors
- Flame retardant treated (FR rated for exhibit halls)
- Machine-washable and wrinkle-resistant



Unimprinted

Item #	Description	1	2-5	6-11	12-24
103001	28" Accent Table Runner	49.00	48.00	46.00	45.00
103013	57" Accent Table Runner	54.00	52.00	51.00	50.00

Stock fabric colors

(C)

Full-Color Imprint

Item #	Description	1	2-5	6-11	12-24
103002	28" Accent Table Runner	170.00	160.00	150.00	140.00
103014	57" Accent Table Runner	200.00	190.00	170.00	160.00

Stock fabric colors imprinted with any color(s)

(C)

Dye Sublimation

Item #	Description	1	2-5	6-11	12-24
103010	28" Accent Table Runner	250.00	240.00	230.00	220.00
103022	57" Accent Table Runner	285.00	275.00	255.00	250.00

White fabric dyed with any color

(C)



28" Accent Table Runner with full-color imprint

Finished with satin trim



57" Accent Table Runner with full-bleed dye sublimation

PRODUCT SPECIFICATIONS

Description	Finished Size	Imprint/Front Panel Dye Sub	Graphic Size	Full-Bleed Graphic Size	Product Wt.
28" Standard Runner	28"W x 80"H	24"W x 17"H		View Online Template	0.5 lb.
57" Standard Runner	57"W x 80"H	50"W x 17"H		View Online Template	1 lb.
28" Accent Runner	28"W x 80"H	21"W x 17"H		View Online Template	0.5 lb.
57" Accent Runner	57"W x 80"H	50"W x 17"H		View Online Template	1 lb.

Setup fee: \$25.00(G); no setup fee on orders placed via our website; see page 186 for details.

View current graphic templates, assembly videos and instructions on our website.

See pages 184-186 for additional information that may apply to your order.

UNIMPRINTED LEAD TIME: SHIPS SAME DAY WHEN ORDERED BEFORE 2 PM CST

PRODUCTION LEAD TIME
3 DAYS
FROM FINAL PROOF APPROVAL - SEE PAGE 186 FOR DETAILS



57" Runner



28" Runner

Suggested Uses:

- Product Demos
- Car Dealerships
- Special Events
- Beverage Promos



**NEW
PRODUCT**

ALUMINUM TABLE RUNNERS

Add a metallic sheen to your table display for a look that stands out in a crowd.

- Woven polyester with real aluminum coating
- Available in two widths
- Machine-washable

**1 YEAR
PRODUCT
WARRANTY**

**Dye Sublimation**

Item #	Description	1	2-5	6-11	12-24
103030	28" Aluminum Table Runner	250.00	225.00	210.00	195.00
103031	57" Aluminum Table Runner	295.00	265.00	250.00	230.00

Aluminum coated fabric dyed with any color

(C)



Woven polyester fabric is coated with real aluminum to create a reflective shine.



Edges are sealed with an ultrasonic welder for a clean look.

3 DAYS PRODUCTION LEAD TIME
FROM FINAL PROOF APPROVAL - SEE PAGE 186 FOR DETAILS

PRODUCT SPECIFICATIONS

Description	Finished Size	Full-Bleed Graphic Size	Product Wt.
28" Aluminum Runner	28"W x 80"H	View Online Template	0.5 lb.
57" Aluminum Runner	57"W x 80"H	View Online Template	1 lb.

Setup fee: \$25.00(G); no setup fee on orders placed via our website; see page 186 for details. View current graphic templates, assembly videos and instructions on our website. See pages 184-186 for additional information that may apply to your order.



55" Runner

GLAM DOT LATERAL TABLE RUNNERS



For an additional option, Lateral Runners fit the table the long way so the edges hang off the sides instead of the front.

Available in two sizes. Online only.



26" Runner

GLAM DOT TABLE RUNNERS

These unique runners feature shiny metallic dots, making them an eye-catching addition to any tabletop.

- 300 denier woven polyester fabric
- PET metallic film dots
- Machine-washable



Dye Sublimation

Item #	Description	1	2-5	6-11	12-24
100130	26" Glam Dot Table Runner	210.00	185.00	175.00	165.00
100131	55" Glam Dot Table Runner	245.00	220.00	205.00	190.00

Glam dot fabric dyed with any color

(C)

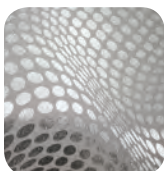

PET metallic film dots add sparkle to your table cover.



PRODUCT SPECIFICATIONS

Description	Finished Size	Full-Bleed Graphic Size	Product Wt.
26" Glam Dot Runner	26" W x 80" H	View Online Template	0.25 lb.
55" Glam Dot Runner	55" W x 80" H	View Online Template	0.75 lb.

Setup fee: \$25.00 (G); no setup fee on orders placed via our website; see page 186 for details.
 View current graphic templates, assembly videos and instructions on our website.
 See pages 184-186 for additional information that may apply to your order.

PRODUCTION LEAD TIME
3 DAYS
 FROM FINAL PROOF APPROVAL - SEE PAGE 186 FOR DETAILS



Fitted Round Throw with
full-bleed dye sublimation



Fitted Round Throw with
full-color imprint

OPTIONAL ADD-ON



ShowGoer Bar-Height
Round Table
Item #280023
See Page 178

FITTED THROW FABRIC COLORS

- Beige-PMS 728
- Black
- Blueberry-PMS 647
- Burgundy-PMS 504
- Charcoal-PMS 425
- Gray-PMS 422
- Hunter Green-PMS 350
- Ivory
- Kelly Green-PMS 625
- Navy Blue-PMS 2767
- Purple-PMS Violet
- Red-PMS 201
- Royal Blue-PMS 661
- White
- Yellow-PMS 1235

PMS colors are for reference only and
may vary slightly from actual color.

FITTED ROUND TABLE THROWS

The fitted look of these round table throws creates a defined shape that stands out at events.

- Fitted for round tables
- Polyester poplin fabric
- Flame retardant treated (FR rated for exhibit halls)
- Machine-washable and wrinkle-resistant



Unimprinted

Item #	Description	1	2-5	6-11	12-24
107039	31.5" Bar-Height Fitted Round Throw	103.00	93.00	82.00	72.00
Stock fabric colors					(C)



Full-Color Imprint

Item #	Description	1	2-5	6-11	12-24
107040	31.5" Bar-Height Fitted Round Throw	140.00	130.00	120.00	110.00
Stock fabric colors imprinted with any color(s)					(C)



Dye Sublimation

Item #	Description	1	2-5	6-11	12-24
107046	31.5" Bar-Height Fitted Round Throw Front Panel Only	230.00	202.00	184.00	175.00
107047	31.5" Bar-Height Fitted Round Throw Full-Bleed	269.00	241.00	223.00	204.00
White fabric dyed with any color					(C)



PRODUCTION LEAD TIME
3 DAYS
FROM FINAL PROOF APPROVAL - SEE PAGE 186 FOR DETAILS

PRODUCT SPECIFICATIONS

Description	Table Size	Imprint/Front Panel Dye Sub	Graphic Size	Viewable Area	Full-Bleed Graphic Size	Product Wt.
31.5" Bar-Height Round	43"H x 31.5"D	40"W x 17"H		24"W x 17"H	View Online Template	1.5 lbs.

Setup fee: \$25.00(G); no setup fee on orders placed via our website; see page 186 for details.
View current graphic templates, assembly videos and instructions on our website.
See pages 184-186 for additional information that may apply to your order.

UNIMPRINTED LEAD TIME: SHIPS SAME DAY WHEN ORDERED BEFORE 2 PM CST



31.5" Bar-Height
Round Throw

5' Round Throw

31.5" Café-Height Round Throw

3' Round Throw

ROUND TABLE THROWS

Whether you're showcasing products or hosting a banquet, these table throws will add style to any occasion.

- Draped, seamless look
- Polyester poplin fabric
- Flame retardant treated (FR rated for exhibit halls)
- Machine-washable and wrinkle-resistant



Dye Sublimation

Item #	Description	1	2-5	6-11	12-24
114040	31.5" Café-Height Round Throw	224.00	206.00	195.00	172.00
114041	31.5" Bar-Height Round Throw	242.00	223.00	211.00	186.00
114042	3' Round Throw	224.00	206.00	195.00	172.00
114043	4' Round Throw	242.00	223.00	211.00	186.00
114044	5' Round Throw	242.00	223.00	211.00	186.00

White fabric dyed with any color

(C)



PRODUCT SPECIFICATIONS

Description	Table Size	Overhang	Full-Bleed Graphic Size	Product Wt.
31.5" Café-Height Round	28"H x 31.5"D	27"	View Online Template	1.25 lbs.
31.5" Bar-Height Round	43"H x 31.5"D	33.25"	View Online Template	1.75 lbs.
3' Round	28"H x 36"D	27"	View Online Template	1.5 lbs.
4' Round	28"H x 48"D	25"	View Online Template	1.75 lbs.
5' Round	28"H x 60"D	19"	View Online Template	1.75 lbs.

Setup fee: \$25.00(G); no setup fee on orders placed via our website; see page 186 for details.
 View current graphic templates, assembly videos and instructions on our website.
 See pages 184-186 for additional information that may apply to your order.

PRODUCTION LEAD TIME
3 DAYS
 FROM FINAL PROOF APPROVAL - SEE PAGE 186 FOR DETAILS

RETRACTABLE BANNERS

SUGGESTED USES: Trade Shows • Meetings • Media Events • Store Promotions • Concession Stands
Bank Counters • Press Conferences • Car Dealerships • Airports • Clinics • Lobbies • Parking Lots



IT'S EASY TO FIND THE RETRACTABLE BANNER THAT'S RIGHT FOR YOU.

- Is your event indoors or out?
- Is your message permanent or will it be changed frequently?
- How often will you be using your retractor?
- Do you need a single-sided or double-sided display?

★ = Best Sellers		RETRACTABLE BANNER COMPARISON CHART						RCAT RATING <i>Minimum Retractions</i>	HARDWARE WARRANTY
	PG	VIEWABLE GRAPHIC	COST	TELESCOPING POLE	CHANGEABLE GRAPHIC	2-SIDED	GRAPHIC MATERIAL (See Definitions Below)		
31.5" Promo	28	31.5"W x 79.5"H	\$				Polypropylene Media	25	3 Months
33.5" Promo	28	33.5"W x 79.5"H	\$					25	3 Months
31.5" Value	29	31.5"W x 79.5"H	\$					50	6 Months
33.5" Value	29	33.5"W x 79.5"H	\$				Polypropylene Media No Curl Hybrid Film	50	6 Months
36" Value	29	36"W x 79.5"H	\$					50	6 Months
Economy Tabletop ★	31	24"W x 35.5"H	\$					100	1 Year
24" Economy ★	31	24"W x 78.5"H	\$				No Curl Hybrid Film No Curl Opaque Fabric Aluminum Fabric	100	1 Year
31.5" Economy ★	31	31.5"W x 78.5"H	\$					100	1 Year
33.5" Economy ★	31	33.5"W x 78.5"H	\$					100	1 Year
36" Economy ★	31	36"W x 78.5"H	\$					100	1 Year
48" Economy ★	31	47.25"W x 78.5"H	\$					100	1 Year
31.5" Economy Plus	32	31.5"W x 58"-78.5"H	\$	✓			No Curl Hybrid Film No Curl Opaque Fabric Aluminum Fabric	150	2 Years
33.5" Economy Plus	32	33.5"W x 58"-78.5"H	\$	✓				150	2 Years
24" Stratus	33	24"W x 78.5"H	\$\$				No Curl Hybrid Film No Curl Opaque Fabric Aluminum Fabric	200	2 Years
31.5" Stratus	33	31.5"W x 78.5"H	\$\$					200	2 Years
33.5" Stratus	33	33.5"W x 78.5"H	\$\$					200	2 Years
36" Stratus	33	36"W x 78.5"H	\$\$					200	2 Years
48" Stratus	33	48"W x 78.5"H	\$\$					200	2 Years
XChange	34	33"W x 62.625"-79"H	\$\$	✓	✓		No Curl Hybrid Film	800	3 Years
Standard	34	31.5"W x 62.5"-79"H	\$\$	✓	✓		No Curl Hybrid Film	300	2 Years
31" Change Agent	35	31"W x 69"-80"H	\$\$	✓	✓		No Curl Opaque Fabric Aluminum Fabric	300	1 Year
33" Change Agent	35	33"W x 69"-80"H	\$\$	✓	✓			300	1 Year
36" Change Agent	35	36"W x 69"-80"H	\$\$	✓	✓			300	1 Year
Stellar	36	33.5"W x 32"-78.5"H	\$\$\$	✓	✓		No Curl Hybrid Film Reflective Media No Curl Opaque Fabric Aluminum Fabric	800	Lifetime
MagnaChange	37	33.5"W x 26"-90"H	\$\$\$	✓	✓		Reflective Media No Curl Opaque Fabric Aluminum Fabric	800	3 years
33.5" Deluxe Pro ★	38	33.5"W x 61.5"-79.5"H	\$\$	✓	✓	✓	No Curl Opaque Fabric Aluminum Fabric	200	1 Year
46.5" Deluxe Pro ★	38	46.5"W x 61.5"-79.5"H	\$\$	✓	✓	✓		200	1 Year
24" Optimum	39	23.75"W x 78.75"H	\$\$\$			✓	No Curl Opaque Fabric Aluminum Fabric	1000	Lifetime
31.5" Optimum	39	31.5"W x 78.75"H	\$\$\$			✓		1000	Lifetime
40" Optimum	39	40"W x 78.75"H	\$\$\$			✓		1000	Lifetime
Superb ★	40	33.5"W x 31.5"-78"H	\$\$\$	✓	✓		No Curl Hybrid Film Reflective Media	800	Lifetime
Supreme ★	41	33"W x 36"-86"H	\$\$\$	✓	✓		No Curl Hybrid Film Reflective Media No Curl Opaque Fabric Aluminum Fabric	800	Lifetime
Viewpoint	42	33.25"W x 33.25"-78.75"H	\$\$\$	✓			No Curl Hybrid Film No Curl Opaque Fabric Aluminum Fabric	700	Lifetime
Jumbo Tall	42	47"W x 116.5"H	\$\$\$				No Curl Hybrid Film No Curl Opaque Fabric	100	1 Year
5' Jumbo Wide	43	59.75"W x 78.75"H	\$\$					100	1 Year
6' Jumbo Wide	43	71.75"W x 78.75"H	\$\$				No Curl Fabric 13 oz. Smooth Vinyl	100	1 Year
8' Jumbo Wide	43	94.75"W x 78.75"H	\$\$					100	1 Year
Four Season	44	31.5"W x 53.75"-78.75"H	\$	✓				150	1 Year
Four Season Trek	45	33.25"W x 77.25"H	\$\$			✓	13 oz. Vinyl	300	1 Year
Four Season Trek Lite	45	33.25"W x 77.25"H	\$			✓	13 oz. Vinyl	250	1 Year
Four Season Ballast	44	31.5"W x 43.25", 62", 71", 78.75"H	\$\$\$	✓	✓	✓	13 oz. Vinyl	150	1 Year

GRAPHIC MATERIAL OPTIONS

POLYPROPYLENE MEDIA

High-strength, tear-resistant matte media for temporary use.

NO CURL HYBRID FILM

Anti-curl properties for a taut banner.

REFLECTIVE MEDIA

Reflective PET media creates a shiny front surface. Gray backing makes it opaque.

NO CURL FABRIC

Lightweight, no-glare fabric prevents fraying and curling.

NO CURL OPAQUE FABRIC

High-quality fabric that prevents curling. Silver backing makes it opaque.

ALUMINUM FABRIC

Smooth, durable fabric is coated in real aluminum that shimmers in light.

13 OZ. SMOOTH VINYL

This smooth vinyl material is ideal for high-quality graphics.

13 OZ. VINYL

Durable vinyl repels water and cleans easily for extended outdoor use.

RCAT CERTIFIED
Retractor Calibration Assessment Test

To guarantee superior quality, we have developed an RCAT (Retractor Calibration Assessment Test) machine that assesses retractable banner components. Each retractor is tested and rated to a minimum number of times it will extend and retract with normal use, helping you find a retractor that meets your exact needs. The RCAT rating certification lets you have confidence in your retractable banner display, no matter which one you choose.

RCAT Machine



33.5" retractor

31.5" retractor

Suggested Uses:

- Point of Purchase
- Meetings
- Retail Promotions
- Car Dealerships

PROMO RETRACTORS

These classically styled displays are the most budget-friendly retractors for one-time promotional use.

- Available in two widths
- Swivel feet for stability
- Graphic is printed on tear-resistant polypropylene media



Promo Retractors

Item #	Description	1	2-5	6-11	12-24
262230	31.5" Polypropylene Media Kit	122.75	115.40	109.31	101.96
262232	33.5" Polypropylene Media Kit	132.30	124.32	117.81	109.83
Kit Includes: Hardware, Installed Graphic and Carry Case					(C)

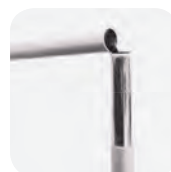

Shock cord pole makes it easy to set up and tear down.



Lightweight aluminum base with plastic ends.



Deluxe Mini Retractor

Small Mini Promo Retractor

Large Mini Promo Retractor

MINI RETRACTORS

These mini retractors can be used even when space is limited, and they work great as tabletop displays.

- Aluminum base
- Graphic is printed on tear-resistant polypropylene media



Deluxe Mini Retractor

Item #	Description	1	2-5	6-11	12-24
262014	Polypropylene Media Kit	53.00	51.75	50.75	49.50
Kit Includes: Hardware and Installed Graphic					(C)

Mini Promo Retractors

Item #	Description	1	2-5	6-11	12-24
210240	Small Polypropylene Media Kit	41.00	39.00	37.50	36.00
210242	Large Polypropylene Media Kit	46.00	43.50	42.50	40.50
Kit Includes: Hardware and Installed Graphic					(C)

PRODUCT SPECIFICATIONS

Description	Product Size	Finished Graphic Size	Product Wt.
31.5" Promo Retractor	33.5"W x 82"H x 14.875"D	31.5"W x 79.5"H	7 lbs.
33.5" Promo Retractor	35.25"W x 82"H x 14.875"D	33.5"W x 79.5"H	7.25 lbs.
Deluxe Mini Retractor	9.375"W x 17.75"H x 4"D	8.25"W x 16"H	1.5 lbs.
Small Mini Promo Retractor	9.625"W x 13.25"H x 3"D	8.25"W x 11.25"H	1 lb.
Large Mini Promo Retractor	13.125"W x 17.875"H x 3"D	11.75"W x 16.5"H	1 lb.

Setup fee: \$25.00(G); no setup fee on orders placed via our website; see page 186 for details.
Installation: Banner attaches with snap rail on top and banner tape on bottom.
 View current graphic templates, assembly videos and instructions on our website.
 See pages 184-186 for additional information that may apply to your order.

PRODUCTION LEAD TIME
2DAYS
 FROM FINAL PROOF APPROVAL - SEE PAGE 186 FOR DETAILS

Suggested Uses:

- Airports
- Sales Campaigns
- Lobbies
- Trade Shows



31.5" retractor

33.5" retractor

36" retractor

VALUE RETRACTORS

These cost-conscious retractable banners offer multiple options for short-term use.

- Available in three widths
- Graphic available on polypropylene media or no curl hybrid film
- Double-footed design for stability



Value Retractor

Item #	Description	1	2-5	6-11	12-24
262240	31.5" Polypropylene Media Kit	150.42	141.34	133.86	124.78
262241	31.5" No Curl Hybrid Film Kit	193.38	181.72	172.04	160.49
262243	33.5" Polypropylene Media Kit	165.24	155.40	147.00	137.16
262244	33.5" No Curl Hybrid Film Kit	215.86	202.98	192.05	179.17
262246	36" Polypropylene Media Kit	188.33	176.99	167.54	156.20
262247	36" No Curl Hybrid Film Kit	243.13	228.75	216.13	201.75

Kit Includes: Hardware, Installed Graphic and Carry Case (C)



Shock cord pole makes it easy to set up and tear down.

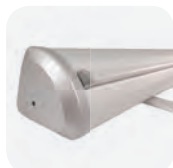

Lightweight aluminum base with plastic ends.



PRODUCT SPECIFICATIONS

Description	Product Size	Finished Graphic Size	Product Wt. (Polypropylene / No Curl)
31.5" Value Retractor	33.875"W x 81.875"H x 15"D	31.5"W x 79.5"H	6.35 lbs. / 7 lbs.
33.5" Value Retractor	35.75"W x 81.875"H x 15"D	33.5"W x 79.5"H	6.5 lbs. / 7.25 lbs.
36" Value Retractor	38.5"W x 81.875"H x 15"D	36"W x 79.5"H	6.8 lbs. / 7.6 lbs.

Setup fee: \$25.00(G); no setup fee on orders placed via our website; see page 186 for details.

Installation: Banner attaches with snap rail on top and banner tape on bottom.

View current graphic templates, assembly videos and instructions on our website.

See pages 184-186 for additional information that may apply to your order.

PRODUCTION LEAD TIME
2DAYS
FROM FINAL PROOF APPROVAL - SEE PAGE 186 FOR DETAILS

ECONOMY RETRACTORS

These popular Economy Retractors come in a variety of sizes and styles to accommodate a wide range of uses.

- Double-footed design for stability
- Lightweight aluminum base
- Graphic available on aluminum-coated fabric, no curl opaque fabric or no curl hybrid film



Suggested Uses:

- Trade Shows
- Store Promotions
- Meetings
- School Functions



36" retractor



24" tabletop retractor shown with 6' Standard Throw with full-color imprint



33.5" retractor



ALUMINUM FABRIC

Captivate the crowd with the eye-catching luster of this aluminum-coated fabric. Call for sample.

OPTIONAL ADD-ONS



Ultimate LED Single Light Kit

Item #	Description	1	2-5	6-11	12-24
150120	Single Light Kit	125.00	121.00	116.00	113.00 (C)



Hard Plastic Carrying Case

Item #	Description	1	2-5	6-11	12-24
220129	Carrying Case	60.00	58.00	57.00	53.00 (C)

Holds Economy Retractors up to 36" wide



31.5" retractor



Economy Retractors

Item #	Description	1	2-5	6-11	12-24
261130	Tabletop No Curl Hybrid Film Kit	154.80	144.00	134.40	123.60
262160	Tabletop No Curl Opaque Fabric Kit	154.80	144.00	134.40	123.60
262166	Tabletop Aluminum Fabric Kit	154.80	144.00	134.40	123.60
261132	24" No Curl Hybrid Film Kit (Black Only)	212.75	200.10	188.60	172.50
262161	24" No Curl Opaque Fabric Kit (Black Only)	212.75	200.10	188.60	172.50
262167	24" Aluminum Fabric Kit (Black Only)	212.75	200.10	188.60	172.50
261134	31.5" No Curl Hybrid Film Kit	243.80	226.55	217.35	208.15
262162	31.5" No Curl Opaque Fabric Kit	243.80	226.55	217.35	208.15
262168	31.5" Aluminum Fabric Kit	243.80	226.55	217.35	208.15
261136	33.5" No Curl Hybrid Film Kit	261.60	247.20	230.40	216.00
262163	33.5" No Curl Opaque Fabric Kit	261.60	247.20	230.40	216.00
262169	33.5" Aluminum Fabric Kit	261.60	247.20	230.40	216.00
261138	36" No Curl Hybrid Film Kit	294.00	284.40	267.60	259.20
262164	36" No Curl Opaque Fabric Kit	294.00	284.40	267.60	259.20
262170	36" Aluminum Fabric Kit	294.00	284.40	267.60	259.20
261140	48" No Curl Hybrid Film Kit	340.60	328.90	310.70	283.40
262165	48" No Curl Opaque Fabric Kit	340.60	328.90	310.70	283.40
262171	48" Aluminum Fabric Kit	340.60	328.90	310.70	283.40

Kit Includes: Hardware, Installed Graphic and Carry Case

(C)

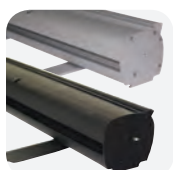

Hardware available in silver or black (24" available in black only).

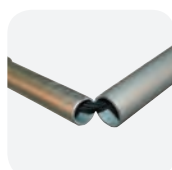

Shock cord pole makes it easy to set up and tear down.



PRODUCT SPECIFICATIONS

Description	Product Size	Finished Graphic Size	Product Wt.
Economy Tabletop Retractor	24.625"W x 39"H x 11"D	24"W x 35.5"H	5.25 lbs.
24" Economy Retractor	24.625"W x 83.5"H x 11"D	24"W x 78.5"H	6 lbs.
31.5" Economy Retractor	32"W x 83"H x 15"D	31.5"W x 78.5"H	7 lbs.
33.5" Economy Retractor	34"W x 83"H x 15"D	33.5"W x 78.5"H	7.25 lbs.
36" Economy Retractor	36.5"W x 83.5"H x 15"D	36"W x 78.5"H	7.5 lbs.
48" Economy Retractor	48"W x 83"H x 15"D	47.25"W x 78.5"H	10.25 lbs.

Setup fee: \$25.00(G); no setup fee on orders placed via our website; see page 186 for details.

Installation: Banner attaches with snap rail on top and banner tape on bottom.

View current graphic templates, assembly videos and instructions on our website.

See pages 184-186 for additional information that may apply to your order.

ALUMINUM
FABRIC

24 DAYS PRODUCTION LEAD TIME
FROM FINAL PROOF APPROVAL - SEE PAGE 186 FOR DETAILS

RETRACTABLE BANNERS

Adjustable Graphic: 58"-78.5"H"

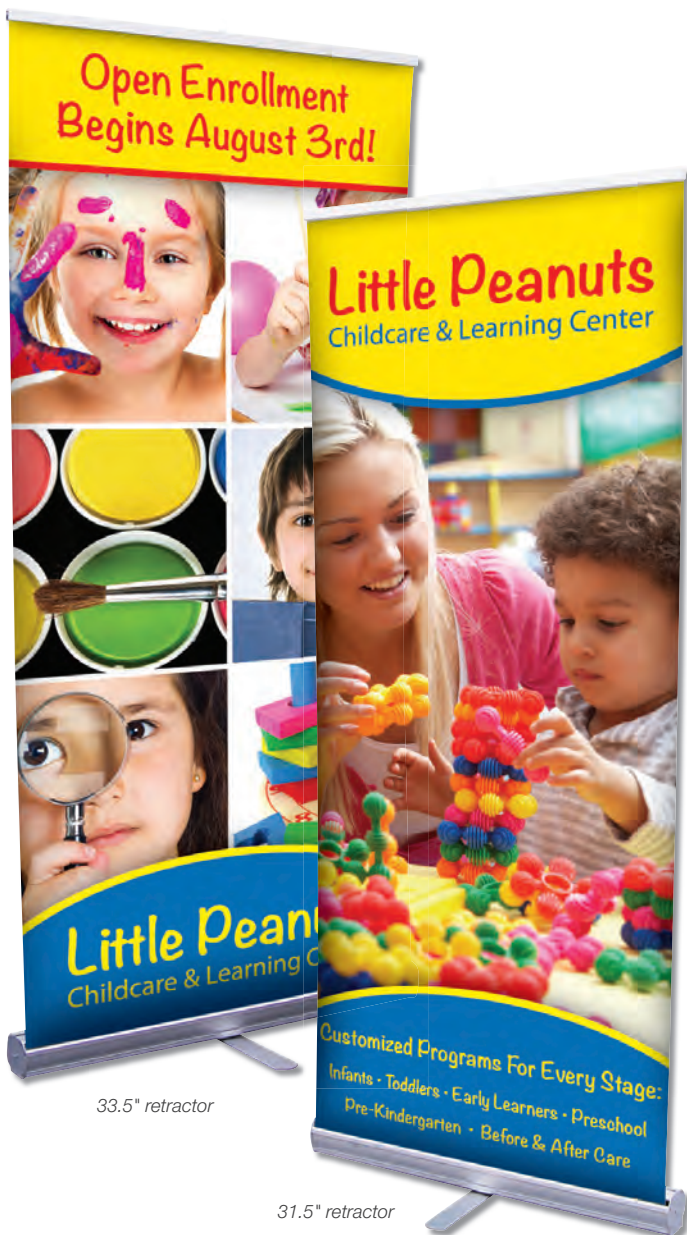

33.5" retractor

31.5" retractor



33.5" retractor



ALUMINUM FABRIC

Captivate the crowd with the eye-catching luster of this aluminum-coated fabric. Call for sample.



Banner rail easily attaches to the top of the pole for quick setup.



Flip-lever telescoping pole makes setup and adjustment simple.



Hardware available in silver.

Suggested Uses:

- Restaurants
- Trade Shows
- Entryways
- Clinics



ECONOMY PLUS RETRACTORS

These displays are as reliable as the popular Economy Retractors, but they include some great additional features like improved durability.

- Available in two widths
- Single-footed design maintains stability
- Heavy-duty aluminum base
- Graphic available on aluminum-coated fabric, no curl opaque fabric or no curl hybrid film



Economy Plus Retractors

Item #	Description	1	2-5	6-11	12-24
261012	31.5" No Curl Hybrid Film Kit	277.15	256.45	244.95	234.60
262180	31.5" No Curl Opaque Fabric Kit	277.15	256.45	244.95	234.60
262182	31.5" Aluminum Fabric Kit	277.15	256.45	244.95	234.60
261002	33.5" No Curl Hybrid Film Kit	300.00	282.00	265.20	247.20
262181	33.5" No Curl Opaque Fabric Kit	300.00	282.00	265.20	247.20
262183	33.5" Aluminum Fabric Kit	300.00	282.00	265.20	247.20

Kit Includes: Hardware, Installed Graphic and Carry Case

(C)

PRODUCT SPECIFICATIONS

Description	Product Size	Finished Graphic Size	Product Wt.
31.5" Economy Plus Retractor	32"W x 62"-82.5"H x 15"D	31.5"W x 58"-78.5"H	7 lbs.
33.5" Economy Plus Retractor	34"W x 62"-82.5"H x 15"D	33.5"W x 58"-78.5"H	7.5 lbs.

Setup fee: \$25.00(G); no setup fee on orders placed via our website; see page 186 for details.
Installation: Banner attaches with snap rail on top and banner tape on bottom.
 View current graphic templates, assembly videos and instructions on our website.
 See pages 184-186 for additional information that may apply to your order.

ALUMINUM FABRIC

24 DAYS

PRODUCTION LEAD TIME

FROM FINAL PROOF APPROVAL - SEE PAGE 186 FOR DETAILS



STRATUS RETRACTORS

These stylish retractors feature a unique footless design for an upscale look.

- Durable, lightweight construction
- Graphic available on aluminum-coated fabric, no curl opaque fabric or no curl hybrid film



Stratus Retractors

Item #	Description	1	2-5	6-11	12-24
262070	24" No Curl Hybrid Film Kit	234.15	220.50	208.95	194.25
262150	24" No Curl Opaque Fabric Kit	234.15	220.50	208.95	194.25
262142	24" Aluminum Fabric Kit	234.15	220.50	208.95	194.25
262072	31.5" No Curl Hybrid Film Kit	281.60	265.10	250.80	234.30
262151	31.5" No Curl Opaque Fabric Kit	281.60	265.10	250.80	234.30
262143	31.5" Aluminum Fabric Kit	281.60	265.10	250.80	234.30
262074	33.5" No Curl Hybrid Film Kit	292.60	273.90	259.60	240.90
262152	33.5" No Curl Opaque Fabric Kit	292.60	273.90	259.60	240.90
262144	33.5" Aluminum Fabric Kit	292.60	273.90	259.60	240.90
262076	36" No Curl Hybrid Film Kit	339.60	319.20	302.40	282.00
262153	36" No Curl Opaque Fabric Kit	339.60	319.20	302.40	282.00
262145	36" Aluminum Fabric Kit	339.60	319.20	302.40	282.00
262078	48" No Curl Hybrid Film Kit	375.60	354.00	333.60	312.00
262154	48" No Curl Opaque Fabric Kit	375.60	354.00	333.60	312.00
262146	48" Aluminum Fabric Kit	375.60	354.00	333.60	312.00

Kit Includes: Hardware, Installed Graphic and Carry Case

(C)

ALUMINUM FABRIC

Captivate the crowd with the eye-catching luster of this aluminum-coated fabric. Call for sample.

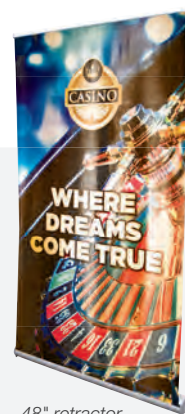

48" retractor



Aluminum base features chrome end caps and has a low center of gravity for stability.



Shock cord pole makes it easy to set up and tear down.

PRODUCT SPECIFICATIONS

Description	Product Size	Finished Graphic Size	Product Wt.
24" Stratus Retractor	25.25"W x 81.625"H x 7.125"D	24"W x 78.5"H	8.75 lbs.
31.5" Stratus Retractor	33"W x 81.625"H x 7.125"D	31.5"W x 78.5"H	11.25 lbs.
33.5" Stratus Retractor	34.25"W x 81.625"H x 7.125"D	33.5"W x 78.5"H	12 lbs.
36" Stratus Retractor	37.25"W x 81.625"H x 7.125"D	36"W x 78.5"H	12.5 lbs.
48" Stratus Retractor	49.5"W x 81.625"H x 7.125"D	48"W x 78.5"H	17.25 lbs.

Setup fee: \$25.00(G); no setup fee on orders placed via our website; see page 186 for details.

Installation: Banner attaches with snap rail on top and banner tape on bottom.

View current graphic templates, assembly videos and instructions on our website.

See pages 184-186 for additional information that may apply to your order.

ALUMINUM FABRIC
24 DAYS
PRODUCTION LEAD TIME
FROM FINAL PROOF APPROVAL - SEE PAGE 186 FOR DETAILS

RETRACTABLE BANNERS

Adjustable Graphic: 62.625"-79"H



A plastic rail on the banner slides in and out of the flip-open base for quick graphic changes.



Aluminum footless base comes in silver.



Flip-lever telescoping pole makes setup and adjustment simple.



A knob on the base lets you adjust tension without tools.

Suggested Uses:

- Trade Shows
- Media Events
- Store Promos
- Lobbies

XCHANGE RETRACTOR

The XChange Retractor lets you easily slide graphics in and out. It is affordable and durable, a great choice for repeated use.

- Slide-in/slide-out banners
- Graphic is printed on no curl hybrid film



XChange Retractor

Item #	Description	1	2-5	6-11	12-24
263050	No Curl Hybrid Film Kit	332.50	312.50	296.25	276.25
263052	No Curl Hybrid Film Graphic Only Kit	140.00	132.00	125.00	116.00
Kit Includes: Hardware, Installed Graphic and Carry Case					
Graphic Only Kit Includes: Graphic with attached Top Rail and Bottom Strip					

(C)

Adjustable Graphic: 62.5"-79"H



STANDARD RETRACTOR

This classic retractor lets you easily change graphics, making it perfect for swapping out messages and promotions.

- Flip-open base allows for easy graphic changes
- Swivel foot adds stability while maintaining a compact footprint
- Graphic is printed on no curl hybrid film



Standard Retractor

Item #	Description	1	2-5	6-11	12-24
261110	No Curl Hybrid Film Kit	310.80	301.20	288.00	277.20
190383	No Curl Hybrid Film Graphic Only	173.00	167.00	161.00	154.00
Kit Includes: Hardware, Installed Graphic and Carry Case					

(C)

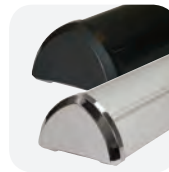

Hardware available in black or silver.



Flip-lever telescoping pole makes setup and adjustment simple.

PRODUCT SPECIFICATIONS

Description	Product Size	Finished Graphic Size	Product Wt.
XChange Retractor	35.375"W x 65.125"-81.5"H x 8.75"D	33"W x 62.625"-79"H	12 lbs.
Standard Retractor	34"W x 65"-82"H x 15"D	31.5"W x 62.5"-79"H	8.5 lbs.

Setup fee: \$25.00(G); no setup fee on orders placed via our website; see page 186 for details.

XChange Installation: Banner attaches with snap rail on top and slide-in plastic rail on bottom.

Standard Installation: Banner attaches with snap rail on top and snap rail on bottom.

View current graphic templates, assembly videos and instructions on our website.

See pages 184-186 for additional information that may apply to your order.

PRODUCTION LEAD TIME
2DAYS
FROM FINAL PROOF APPROVAL - SEE PAGE 186 FOR DETAILS

Adjustable Graphic: 69"-80" H



CHANGE AGENT RETRACTORS

These retractable banners feature fabric graphics for a professional look.

- Graphic available on aluminum-coated fabric or no curl opaque fabric
- Banner can be swapped out for easy graphic changes
- Available in three widths



Change Agent Retractor

Item #	Description	1	2-5	6-11	12-24
263206	31" Woodgrain No Curl Opaque Fabric Kit	310.20	292.05	275.55	257.40
262220	31" Woodgrain Aluminum Fabric Kit	310.20	292.05	275.55	257.40
263200	31" Champagne / Silver No Curl Opaque Fabric Kit	292.10	274.28	260.48	242.65
262223	31" Champagne / Silver Aluminum Fabric Kit	292.10	274.28	260.48	242.65
263208	33" Woodgrain No Curl Opaque Fabric Kit	336.60	316.03	299.42	279.95
262221	33" Woodgrain Aluminum Fabric Kit	336.60	316.03	299.42	279.95
263202	33" Champagne / Silver No Curl Opaque Fabric Kit	319.70	300.50	284.28	265.08
262224	33" Champagne / Silver Aluminum Fabric Kit	319.70	300.50	284.28	265.08
263210	36" Woodgrain No Curl Opaque Fabric Kit	345.40	324.50	307.67	286.88
262222	36" Woodgrain Aluminum Fabric Kit	345.40	324.50	307.67	286.88
263204	36" Champagne / Silver No Curl Opaque Fabric Kit	328.90	309.35	292.91	273.47
262225	36" Champagne / Silver Aluminum Fabric Kit	328.90	309.35	292.91	273.47
190388	31" No Curl Opaque Fabric Graphic Only	141.00	132.50	125.50	117.00
191218	31" Aluminum Fabric Graphic Only	141.00	132.50	125.50	117.00
190389	33" No Curl Opaque Fabric Graphic Only	162.00	152.30	144.20	134.50
191219	33" Aluminum Fabric Graphic Only	162.00	152.30	144.20	134.50
190381	36" No Curl Opaque Fabric Graphic Only	166.00	156.00	147.70	137.80
191220	36" Aluminum Fabric Graphic Only	166.00	156.00	147.70	137.80

Kit Includes: Hardware, Installed Graphic and Carry Case

(C)

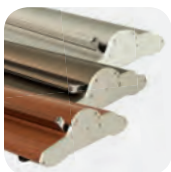

Base available in silver, champagne or woodgrain with aluminum end caps.



Twist-lock telescoping pole makes setup and adjustment simple.



Banner attaches with hook-and-loop fasteners so swapping out graphics is easy.

OPTIONAL ADD-ON



Ultimate LED Single Light Kit Item #151020, see page 165



36" retractor with woodgrain base

31" retractor with silver base

33" retractor with champagne base



ALUMINUM FABRIC

Captivate the crowd with the eye-catching luster of this aluminum-coated fabric. Call for sample.

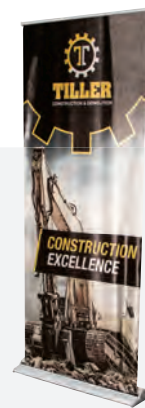

36" retractor

PRODUCT SPECIFICATIONS

Description	Product Size	Finished Graphic Size	Product Wt.
31" Change Agent Retractor	33"W x 72"-83"H x 9.5"D	31"W x 69"-80"H	14.25 lbs.
33" Change Agent Retractor	35"W x 72"-83"H x 9.5"D	33"W x 69"-80"H	15 lbs.
36" Change Agent Retractor	37.5"W x 72"-83"H x 9.5"D	36"W x 69"-80"H	15.5 lbs.

Setup fee: \$25.00(G); no setup fee on orders placed via our website; see page 186 for details.
 Installation: Banner attaches with snap rail on top and hook-and-loop fasteners on bottom.
 View current graphic templates, assembly videos and instructions on our website.
 See pages 184-186 for additional information that may apply to your order.

ALUMINUM FABRIC

24 DAYS PRODUCTION LEAD TIME
 FROM FINAL PROOF APPROVAL - SEE PAGE 186 FOR DETAILS

RETRACTABLE BANNERS

Adjustable Graphic: 32"-78.5"H

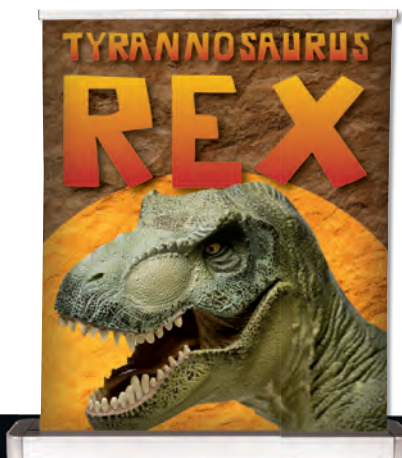

Shown on 6' Fitted Throw with full-color imprint



Suggested Uses:

- Hotel Lobbies
- Clinics
- Boutiques
- Colleges



REFLECTIVE MEDIA

The reflective sheen of this media creates a striking appearance when hit by direct light. Don't just take our word for it; call for a sample.



ALUMINUM FABRIC

Captivate the crowd with the eye-catching luster of this aluminum-coated fabric. Call for sample.



Black acrylic base features a silver border and rounded corners.



Banner attaches with hook-and-loop fasteners so swapping out graphics is easy.



Adjustable feet keep the base level on uneven surfaces.

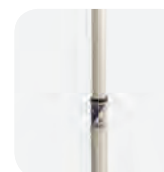

Twist-lock telescoping pole makes setup and adjustment simple.

STELLAR RETRACTOR

This first-class retractor has a sleek, stylish look.

- Graphic available on reflective media, aluminum-coated fabric, no curl opaque fabric or no curl hybrid film
- Banner can be swapped out for easy graphic changes
- Lifetime warranty on hardware



Stellar Retractor

Item #	Description	1	2-5	6-11	12-24
262270	No Curl Hybrid Film Kit	426.00	400.80	379.20	354.00
262274	Reflective Media Kit	438.00	412.80	390.00	363.60
262271	No Curl Opaque Fabric Kit	426.00	400.80	379.20	354.00
262273	Aluminum Fabric Kit	426.00	400.80	379.20	354.00
190390	No Curl Hybrid Film Graphic Only	164.00	154.00	146.00	136.00
191234	Reflective Media Graphic Only	174.00	164.00	155.00	144.00
190391	No Curl Opaque Fabric Graphic Only	164.00	154.00	146.00	136.00
191233	Aluminum Fabric Graphic Only	164.00	154.00	146.00	136.00
Kit Includes: Hardware, Installed Graphic and Carry Case					(C)

ALUMINUM FABRIC

24 DAYS PRODUCTION LEAD TIME

FROM FINAL PROOF APPROVAL - SEE PAGE 186 FOR DETAILS

PRODUCT SPECIFICATIONS

Description	Product Size	Finished Graphic Size	Product Wt.
Stellar Retractor	37.75"W x 34.5"-81"H x 7.875"D	33.5"W x 32"-78.5"H	15.5 lbs.
Setup fee: \$25.00(G); no setup fee on orders placed via our website; see page 186 for details.			
Installation: Banner attaches with snap rail on top and hook-and-loop fasteners on bottom.			
View current graphic templates, assembly videos and instructions on our website.			
See pages 184-186 for additional information that may apply to your order.			

Suggested Uses:

- Retail Promotions
- Tabletops
- Meetings
- Trade Shows



**NEW
PRODUCT**

MAGNACHANGE RETRACTOR

This retractor stands out with a unique, stylish aesthetic. The banner attaches magnetically, so it holds fast while being easily swappable.

- Graphic available on reflective media, aluminum-coated fabric or no curl opaque fabric
- Knob on base lets you adjust tension without tools



MagnaChange Retractor

Item #	Description	1	2-5	6-11	12-24
261182	Reflective Media Kit	471.45	444.15	420.00	390.60
261180	No Curl Opaque Fabric Kit	460.95	433.65	410.55	382.20
261181	Aluminum Fabric Kit	460.95	433.65	410.55	382.20
261186	Reflective Media Graphic Kit	213.15	200.80	189.92	176.70
261184	No Curl Opaque Fabric Graphic Kit	204.45	192.10	182.09	169.74
261185	Aluminum Fabric Graphic Kit	204.45	192.10	182.09	169.74
261189	Reflective Media Graphic Only	175.00	165.00	156.00	145.00
261187	No Curl Opaque Fabric Graphic Only	165.00	155.00	147.00	137.00
261188	Aluminum Fabric Graphic Only	165.00	155.00	147.00	137.00
Kit Includes: Hardware, Installed Graphic and Carry Case					(C)
Graphic Kit Includes: Roller with Installed Graphic and Snap Rail					

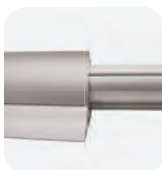

Graphic roller slides into the edge of the base.

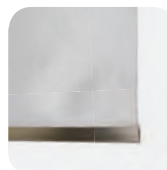

Metal rail on the bottom of the banner attaches to a magnet inside the graphic roller.



Cam lock secures the pole to the base.

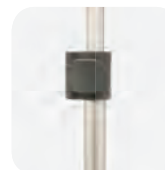

Flip-lever telescoping pole for easy setup and adjustment.

PRODUCT SPECIFICATIONS

Description	Product Size	Finished Graphic Size	Product Wt.
MagnaChange Retractor	37.5"W x 31"-95"H x 9.375"D	33.5"W x 26"-90"H	16.25 lbs.
Setup fee: \$25.00(G); no setup fee on orders placed via our website; see page 186 for details.			
Installation: Banner attaches with snap rail on top and metal rail on bottom.			
View current graphic templates, assembly videos and instructions on our website.			
See pages 184-186 for additional information that may apply to your order.			

**NEW
MEDIA**

REFLECTIVE MEDIA

The reflective sheen of this media creates a striking appearance when hit by direct light. Don't just take our word for it; call for a sample.



ALUMINUM FABRIC

Captivate the crowd with the eye-catching luster of this aluminum-coated fabric. Call for sample.

RETRACTABLE BANNERS

Adjustable Graphic: 26"-90" H

ALUMINUM
FABRIC

24 DAYS PRODUCTION LEAD TIME
FROM FINAL PROOF APPROVAL - SEE PAGE 186 FOR DETAILS

Adjustable Graphic: 61.5"-79.5"H



46.5" double retractor



33.5" single retractor

Suggested Uses:

- Retail Stores
- Colleges
- Car Dealerships
- Airports



DELUXE PRO RETRACTORS

This durable retractor has an upscale look and comes in both single-banner and double-banner versions.

- Durable aluminum base
- Stands up to frequent use
- Banner can be swapped out for easy graphic changes
- Graphic available on aluminum-coated fabric or no curl opaque fabric



Deluxe Pro Retractors

Item #	Description	1	2-5	6-11	12-24
262250	33.5" Single No Curl Opaque Fabric Kit	306.00	288.00	272.40	253.20
262184	33.5" Single Aluminum Fabric Kit	306.00	288.00	272.40	253.20
262251	33.5" Double No Curl Opaque Fabric Kit	446.20	435.85	394.45	382.95
262185	33.5" Double Aluminum Fabric Kit	446.20	435.85	394.45	382.95
262254	46.5" Single No Curl Opaque Fabric Kit	341.00	321.00	304.00	284.00
262186	46.5" Single Aluminum Fabric Kit	341.00	321.00	304.00	284.00
262255	46.5" Double No Curl Opaque Fabric Kit	531.30	517.65	471.45	457.80
262187	46.5" Double Aluminum Fabric Kit	531.30	517.65	471.45	457.80
190485	33.5" No Curl Opaque Fabric Graphic Only	122.00	115.00	109.00	101.00
191221	33.5" Aluminum Fabric Graphic Only	122.00	115.00	109.00	101.00
190486	46.5" No Curl Opaque Fabric Graphic Only	150.00	141.00	134.00	125.00
191222	46.5" Aluminum Fabric Graphic Only	150.00	141.00	134.00	125.00

Kit Includes: Hardware, Installed Graphic(s) and Carry Case

(C)



46.5" retractor



ALUMINUM FABRIC

Captivate the crowd with the eye-catching luster of this aluminum-coated fabric. Call for sample.



Flip-lever telescoping pole makes setup and adjustment simple.



Banner attaches with hook-and-loop fasteners so swapping out graphics is easy.



Streamlined base is available in single- and double-banner options.

ALUMINUM FABRIC
24 DAYS PRODUCTION LEAD TIME
FROM FINAL PROOF APPROVAL - SEE PAGE 186 FOR DETAILS

PRODUCT SPECIFICATIONS

Description	Product Size (Single / Double)	Finished Graphic Size	Product Wt. (Single / Double)
33.5" Deluxe Pro Retractor	34.75"W x 65.25"-83.25"H x 8.5"D / 9.125"D	33.5"W x 61.5"-79.5"H	12.25 lbs. / 16 lbs.
46.5" Deluxe Pro Retractor	48.5"W x 65.25"-83.25"H x 8.5"D / 9.125"D	46.5"W x 61.5"-79.5"H	16.75 lbs. / 22.5 lbs.

Setup fee: \$25.00(G); no setup fee on orders placed via our website; see page 186 for details.
Installation: Banner attaches with snap rail on top and hook-and-loop fasteners on bottom.
 View current graphic templates, assembly videos and instructions on our website.
 See pages 184-186 for additional information that may apply to your order.

Suggested Uses:

- Business Entryways
- Trade Shows
- Bank Lobbies
- Boutiques



OPTIMUM RETRACTORS

These top-of-the-line retractors are built to last, making them perfect for long-term, frequent use.

- Heavy-duty internal coil stands up to repeated use
- Available in three widths
- Graphic available on aluminum-coated fabric or no curl opaque fabric



Optimum Retractors

Item #	Description	1	2-5	6-11	12-24
262130	24" Single No Curl Opaque Fabric Kit	330.75	318.60	301.05	288.90
262120	24" Single Aluminum Fabric Kit	330.75	318.60	301.05	288.90
262131	24" Double No Curl Opaque Fabric Kit	473.20	468.00	432.90	427.70
262121	24" Double Aluminum Fabric Kit	473.20	468.00	432.90	427.70
262132	31.5" Single No Curl Opaque Fabric Kit	368.55	349.65	333.45	319.95
262122	31.5" Single Aluminum Fabric Kit	368.55	349.65	333.45	319.95
262133	31.5" Double No Curl Opaque Fabric Kit	530.55	525.15	488.70	481.95
262123	31.5" Double Aluminum Fabric Kit	530.55	525.15	488.70	481.95
262134	40" Single No Curl Opaque Fabric Kit	479.25	465.75	452.25	438.75
262124	40" Single Aluminum Fabric Kit	479.25	465.75	452.25	438.75
262135	40" Double No Curl Opaque Fabric Kit	675.00	668.75	637.50	631.25
262125	40" Double Aluminum Fabric Kit	675.00	668.75	637.50	631.25

Kit Includes: Hardware, Installed Graphic(s) and Carry Case

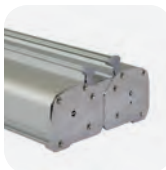

Durable aluminum base can hold a banner on each side to double your ad space.



Shock cord pole makes it easy to set up and tear down.

OPTIONAL ADD-ON



Ultimate LED Single Light Kit
Item #151020, see page 165



ALUMINUM FABRIC

Captivate the crowd with the eye-catching luster of this aluminum-coated fabric. Call for sample.

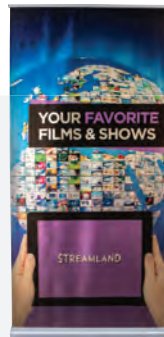

40" retractor

PRODUCT SPECIFICATIONS

Description	Product Size	Finished Graphic Size	Product Wt. (Single / Double)
24" Optimum Retractor	25"W x 81.5"H x 6.875"D	23.75"W x 78.75"H	12.55 lbs. / 13.1 lbs.
31.5" Optimum Retractor	32.75"W x 81.5"H x 6.875"D	31.5"W x 78.75"H	15.1 lbs. / 15.8 lbs.
40" Optimum Retractor	41.25"W x 81.5"H x 6.875"D	40"W x 78.75"H	18.1 lbs. / 19 lbs.

Setup fee: \$25.00(G); no setup fee on orders placed via our website; see page 186 for details.

Installation: Banner attaches with snap rail on top and banner tape on bottom.

View current graphic templates, assembly videos and instructions on our website.

See pages 184-186 for additional information that may apply to your order.

ALUMINUM
FABRIC

24 PRODUCTION LEAD TIME
DAYS
FROM FINAL PROOF APPROVAL - SEE PAGE 186 FOR DETAILS

Adjustable Graphic: 31.5"-78"H

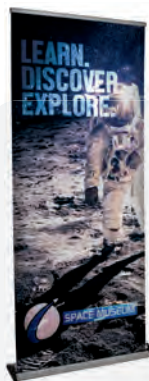

REFLECTIVE MEDIA

The reflective sheen of this media creates a striking appearance when hit by direct light. Don't just take our word for it; call for a sample.



Low-profile base is available with black or silver end caps.



Flip-lever telescoping pole makes setup and adjustment simple.



Easy flip-open base and removable graphic rollers allow for frequent graphic changes.

Suggested Uses:

- Clinics
- Sports Stores
- Career Fairs
- Presentations



SUPERB RETRACTOR

With interchangeable graphic rollers, swapping your message is easy.

- Durable construction makes this a long-lasting option
- Graphic available on reflective media or no curl hybrid film



Superb Retractor

Item #	Description	1	2-5	6-11	12-24
261118	No Curl Hybrid Film Kit	386.40	372.60	343.85	332.35
261120	Reflective Media Kit	397.90	384.10	354.20	342.70
262023	Graphic Roller w/No Curl Hybrid Film Graphic	224.70	216.30	199.50	191.10
262027	Graphic Roller w/Reflective Media Graphic	235.20	226.80	208.95	200.55
190419	No Curl Hybrid Film Graphic Only	162.00	156.00	144.00	139.00
190395	Reflective Media Graphic Only	172.00	166.00	153.00	148.00

Kit Includes: Hardware, Installed Graphic and Carry Case

(C)

PRODUCT SPECIFICATIONS

Description	Product Size	Finished Graphic Size	Product Wt.
Superb Retractor	35.5"W x 37"-80.5"H x 7.75"D	33.5"W x 31.5"-78"H	8 lbs.
Setup fee: \$25.00(G); no setup fee on orders placed via our website; see page 186 for details.			
Installation: Banner attaches with snap rail on top and snap rail and tape leader on bottom.			
View current graphic templates, assembly videos and instructions on our website.			
See pages 184-186 for additional information that may apply to your order.			

PRODUCTION LEAD TIME
2DAYS
FROM FINAL PROOF APPROVAL - SEE PAGE 186 FOR DETAILS

Suggested Uses:

- Store Promotions
- Airports
- Trade Shows
- Tabletops

RETRACTABLE BANNERS

Adjustable Graphic: 36"-86"H

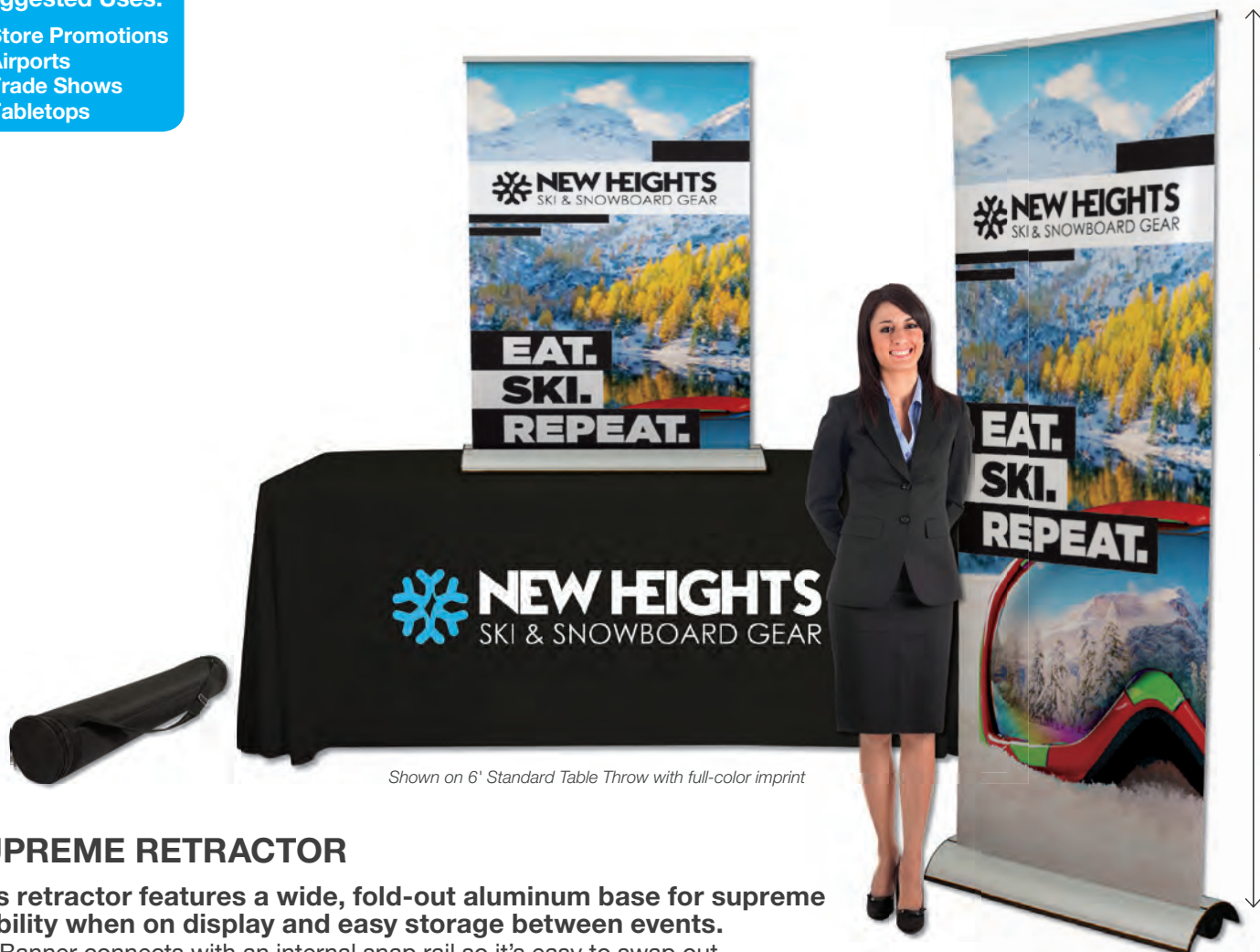

Shown on 6' Standard Table Throw with full-color imprint

SUPREME RETRACTOR

This retractor features a wide, fold-out aluminum base for supreme stability when on display and easy storage between events.

- Banner connects with an internal snap rail so it's easy to swap out
- Graphic available on reflective media, aluminum-coated fabric, no curl opaque fabric or no curl hybrid film



Supreme Retractor

Item #	Description	1	2-5	6-11	12-24
262011	No Curl Hybrid Film Kit	454.00	438.00	417.00	398.00
262157	Reflective Media Kit	464.00	448.00	426.00	407.00
262155	No Curl Opaque Fabric Kit	454.00	438.00	417.00	398.00
262156	Aluminum Fabric Kit	454.00	438.00	417.00	398.00
190185	No Curl Hybrid Film Graphic Only	162.00	158.00	153.00	147.00
191236	Reflective Media Graphic Only	172.00	168.00	162.00	156.00
190585	No Curl Opaque Fabric Graphic Only	162.00	158.00	153.00	147.00
191227	Aluminum Fabric Graphic Only	162.00	158.00	153.00	147.00

Kit Includes: Hardware, Installed Graphic and Carry Case (C)



REFLECTIVE MEDIA

The reflective sheen of this media creates a striking appearance when hit by direct light. Don't just take our word for it; call for a sample.



ALUMINUM FABRIC

Captivate the crowd with the eye-catching luster of this aluminum-coated fabric. Call for sample.



Durable aluminum base features fold-out wings for extra stability.



Four-section telescoping pole makes setup and adjustment simple.



A knob on the base lets you adjust tension without tools.

OPTIONAL ADD-ON



Ultimate LED Single Light Kit
Item #151020, see page 165

PRODUCT SPECIFICATIONS

Description	Product Size	Finished Graphic Size	Product Wt.
Supreme Retractor	35.25"W x 40.25"-90.25"H x 10"D	33"W x 36"-86"H	18 lbs.

Setup fee: \$25.00(G); no setup fee on orders placed via our website; see page 186 for details.
Installation: Banner attaches with snap rail on top and snap rail on bottom.
 View current graphic templates, assembly videos and instructions on our website.
 See pages 184-186 for additional information that may apply to your order.

ALUMINUM FABRIC

2 | 4 DAYS PRODUCTION LEAD TIME

FROM FINAL PROOF APPROVAL - SEE PAGE 186 FOR DETAILS

Adjustable Graphic: 33.25"-78.75"H

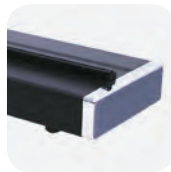

Rectangular base includes silver end caps.



ALUMINUM FABRIC

Captivate the crowd with the eye-catching luster of this aluminum-coated fabric. Call for sample.



Suggested Uses:

- Trade Shows
- Hospital Lobbies
- Orientations
- Showrooms

VIEWPOINT RETRACTOR

Give your message a distinctive look with this contemporary, low-profile retractor.

- Lifetime warranty on hardware
- Graphic available on aluminum-coated fabric, no curl opaque fabric or no curl hybrid film



Viewpoint Retractor

Item #	Description	1	2-5	6-11	12-24
263025	No Curl Hybrid Film Kit	357.60	345.60	332.40	320.40
262136	No Curl Opaque Fabric Kit	357.60	345.60	332.40	320.40
262141	Aluminum Fabric Kit	357.60	345.60	332.40	320.40

Kit Includes: Hardware, Installed Graphic and Carry Case (C)



A knob on the base lets you adjust tension without tools.



Twist-lock telescoping pole makes setup and adjustment simple.

JUMBO TALL RETRACTOR

This retractable banner stands at an impressive 10' tall making your message hard to miss. It's a great choice for locations with high ceilings.

- 10' tall banner
- Double-footed design for stability
- Graphic available on no curl opaque fabric or no curl hybrid film



Jumbo Tall Retractor

Item #	Description	1	2-5	6-11	12-24
262110	No Curl Hybrid Film Kit	409.00	396.00	382.00	355.00
262190	No Curl Opaque Fabric Kit	409.00	396.00	382.00	355.00

Kit Includes: Hardware, Installed Graphic and Carry Case (C)



Rectangular aluminum base features a squared front for a streamlined look.



Shock cord pole makes it easy to set up and tear down.



Easy, one-person setup.



ALUMINUM FABRIC

24 DAYS PRODUCTION LEAD TIME

FROM FINAL PROOF APPROVAL - SEE PAGE 186 FOR DETAILS

PRODUCT SPECIFICATIONS

Description	Product Size	Finished Graphic Size	Product Wt.
Viewpoint Retractor	35.75"W x 36"-81.5"H x 7.25"D	33.25"W x 33.25"-78.75"H	11 lbs.
Jumbo Tall Retractor	47.75"W x 122.25"H x 15.5"D	47"W x 116.5"H	20 lbs.

Setup fee: \$25.00(G); no setup fee on orders placed via our website; see page 186 for details.
Installation: Banner attaches with snap rail on top and banner tape on bottom.
 View current graphic templates, assembly videos and instructions on our website.
 See pages 184-186 for additional information that may apply to your order.



JUMBO WIDE RETRACTORS

Create an impressive backdrop with these wide retractable banners.

- Available in 5', 6' and 8' widths
- High-tension base springs keep the banner taut
- Double-footed design for stability
- Graphic available on no curl fabric or 13 oz. smooth vinyl



Jumbo Wide Retractors

Item #	Description	1	2-5	6-11	12-24
262138	5' No Curl Fabric Kit	509.00	495.00	472.00	454.00
261080	5' 13 oz. Smooth Vinyl Kit	509.00	495.00	472.00	454.00
262139	6' No Curl Fabric Kit	614.00	592.00	570.00	543.00
261082	6' 13 oz. Smooth Vinyl Kit	614.00	592.00	570.00	543.00
262140	8' No Curl Fabric Kit	719.00	696.00	668.00	645.00
261018	8' 13 oz. Smooth Vinyl Kit	719.00	696.00	668.00	645.00

Kit Includes: Hardware, Installed Graphic and Carry Case (C)

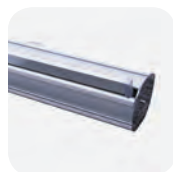

Hardware comes in silver.



Two shock cord poles support the banner.



PRODUCT SPECIFICATIONS

Description	Product Size	Finished Graphic Size	Product Wt. (Fabric / 13 oz.)
5' Jumbo Wide Retractor	60.375" W x 83" H x 15.75" D	59.75" W x 78.75" H	18.85 lbs. / 20.75 lbs.
6' Jumbo Wide Retractor	72.375" W x 83" H x 15.75" D	71.75" W x 78.75" H	21.35 lbs. / 23.5 lbs.
8' Jumbo Wide Retractor	95.5" W x 83" H x 15.75" D	94.75" W x 78.75" H	26.35 lbs. / 29.5 lbs.

Setup fee: \$25.00(G); no setup fee on orders placed via our website; see page 186 for details.

Installation: Banner attaches with snap rail on top and banner tape on bottom.

View current graphic templates, assembly videos and instructions on our website.

See pages 184-186 for additional information that may apply to your order.

VINYL | FABRIC
2 | 4 DAYS PRODUCTION LEAD TIME
 FROM FINAL PROOF APPROVAL - SEE PAGE 186 FOR DETAILS

RETRACTABLE BANNERS



Adjustable Graphic: 43.25", 62", 71", 78.75"H



Molded handle and wheels for easy transport.



Telescoping pole adjusts to four different heights.



Removable graphic rollers allow for frequent graphic changes.

Suggested Uses:

- Fairs
- Parks
- Golf Courses
- Parking Lots

FOUR SEASON BALLAST RETRACTOR

Built-in handle and wheels make this retractor easy to move, and the heavy-duty water ballast base maximizes stability.

- Two retractable banners for a double-sided display
- Interchangeable graphic rollers
- Ballast base holds up to 14.5 gallons of water
- Graphic is printed on 13 oz. vinyl



Four Season Ballast Retractor

Item #	Description	1	2-5	6-11	12-24
263001	13 oz. Vinyl Kit	517.40	505.70	457.60	451.10
263004	Graphic Roller w/13 oz. Vinyl Graphic	135.00	131.00	127.00	123.00
Kit Includes: Hardware, (2) Graphic Rollers with Installed Graphics and Carry Case (C)					

Adjustable Graphic: 53.75"-78.75"H



FOUR SEASON RETRACTOR

This retractor's heavy-duty base provides year-round stability, even though it stays hidden behind the adjustable graphic.

- Three-section telescoping pole adjusts to four heights
- Ballast base holds up to three gallons of water
- Graphic is printed on 13 oz. vinyl



Four Season Retractor

Item #	Description	1	2-5	6-11	12-24
263015	13 oz. Vinyl Kit	309.00	293.00	277.00	266.00
Kit Includes: Hardware, Installed Graphic and (2) Carry Cases (C)					



Wheeled base for easy transport.



Fill the base with sand or water for stability, then seal with the twist-in pole.

PRODUCTION LEAD TIME
2DAYS
FROM FINAL PROOF APPROVAL - SEE PAGE 186 FOR DETAILS

PRODUCT SPECIFICATIONS

Description	Product Size	Finished Graphic Size	Product Wt.
Four Season Ballast Retractor	44"W x 51.5", 70.25", 79.25", 87"H x 24"D	31.5"W x 43.25", 62", 71", 78.75"H	42.5 lbs.
Four Season Retractor	32.375"W x 55"-80"H x 18.5"D	31.5"W x 53.75"-78.75"H	9 lbs.
Setup fee: \$25.00(C); no setup fee on orders placed via our website; see page 186 for details.			
Installation: Banner attaches with snap rail on top and banner tape on bottom.			
View current graphic templates, assembly videos and instructions on our website.			
See pages 184-186 for additional information that may apply to your order.			

Suggested Uses:

- Sidewalk Sales
- Outdoor Events
- Terraces
- Bar Promotions

RETRACTABLE BANNERS

FOUR SEASON TREK RETRACTOR

This retractor's removable feet keep it stable in the wind, making it perfect for temporary outdoor use.

- Two banners for a double-sided display
- Shock cord pole for easy assembly
- Graphic is printed on 13 oz. vinyl



Four Season Trek Retractor

Item #	Description	1	2-5	6-11	12-24
263033	13 oz. Vinyl Kit	613.60	603.20	552.50	538.20
Kit Includes: Hardware, (4) Ground Stakes, (2) Installed Graphics and (2) Carry Cases					(C)



Heavy-duty base with black end caps.



Removable feet attach securely to the base for a stable footprint.



FOUR SEASON TREK LITE RETRACTOR

The Lite version of the Four Seasons Trek Retractor packs the same benefits into a unit that weighs almost 50% less.

- Two banners for a double-sided display
- Shock cord pole for easy assembly
- Graphic is printed on 13 oz. vinyl



Four Season Trek Lite Retractor

Item #	Description	1	2-5	6-11	12-24
263040	13 oz. Vinyl Kit	487.50	483.75	436.25	432.50
Kit Includes: Hardware, (4) Ground Stakes, (2) Installed Graphics and (1) Carry Case					(C)

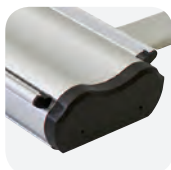

Heavy-duty base with black end caps.



Removable feet attach securely to the base for a stable footprint.



PRODUCT SPECIFICATIONS

Description	Product Size	Finished Graphic Size	Product Wt.
Four Season Trek Retractor	35.125"W x 82"H x 33.625"D	33.25"W x 77.25"H	40.25 lbs.
Four Season Trek Lite Retractor	35.625"W x 82.25"H x 32.25"D	33.25"W x 77.25"H	22.75 lbs.

Setup fee: \$25.00(G); no setup fee on orders placed via our website; see page 186 for details.
Installation: Banner attaches with snap rail on top and banner tape on bottom.
 View current graphic templates, assembly videos and instructions on our website.
 See pages 184-186 for additional information that may apply to your order.

PRODUCTION LEAD TIME
2DAYS
 FROM FINAL PROOF APPROVAL - SEE PAGE 186 FOR DETAILS

BANNER DISPLAYS

SUGGESTED USES: Banks • Jewelry Stores • Art Exhibits • Charity Events • Sporting Events • Lobbies
Trade Shows • Entryways • Restaurants • Marathons • Animal Shelters • Sidewalk Promotions



IT'S EASY TO FIND THE BANNER DISPLAY THAT'S RIGHT FOR YOU.

- Do you need a single-sided or double-sided display?
- Will your display be stationary or will it be moved from place to place?
- How long will your message be displayed?



FRAMEWORX BANNER DISPLAYS

These lightweight displays feature a contemporary design that looks great in any environment.

- Small footprint for use in narrow spaces
- Durable hardware design can display a variety of media types
- Each tension corner spring features two hooks so you can create a double-sided display by adding a second banner (second banner sold separately)
- Easy-to-change graphics
- Available in two sizes



23.5" x 67" with aluminum fabric graphic



27.5" x 75" with vinyl graphic

FrameWorx Banner Displays

Item #	Description	1	2-5	6-11	12-24
263061	23.5" x 67"H 13 oz. Smooth Vinyl Single-Sided Kit	125.00	117.50	111.30	103.80
263062	23.5" x 67"H 13 oz. Smooth Vinyl Double-Sided Kit	150.00	141.00	133.50	124.50
263064	23.5" x 67"H Reflective Media Single-Sided Kit	170.00	159.80	151.30	141.10
263063	23.5" x 67"H Aluminum Fabric Single-Sided Kit	160.00	150.40	142.40	132.80
263065	23.5" x 67"H No Curl Opaque Fabric Single-Sided Kit	160.00	150.40	142.40	132.80
263070	27.5" x 75"H 13 oz. Smooth Vinyl Single-Sided Kit	140.00	131.60	124.60	116.20
263071	27.5" x 75"H 13 oz. Smooth Vinyl Double-Sided Kit	165.00	155.10	146.90	137.00
263073	27.5" x 75"H Reflective Media Single-Sided Kit	180.00	169.20	160.20	149.40
263072	27.5" x 75"H Aluminum Fabric Single-Sided Kit	170.00	159.80	151.30	141.10
263074	27.5" x 75"H No Curl Opaque Fabric Single-Sided Kit	170.00	159.80	151.30	141.10

Kit Includes: Hardware, (1) Graphic and Carry Case

(C)



Banner attaches using low-profile clear grommets.



Tension corner springs keep the banner centered and offer tool-free installation.



Fold-out legs keep the display stable.

GRAPHIC MATERIAL OPTIONS

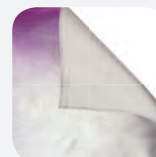

ALUMINUM FABRIC

Smooth, durable fabric is coated in real aluminum that shimmers in light.

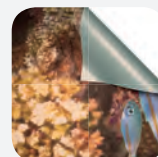

REFLECTIVE MEDIA

PET media creates a shiny front surface. Gray backing makes it opaque.



NO CURL OPAQUE FABRIC

High-quality fabric that prevents curling. Silver backing makes it opaque.

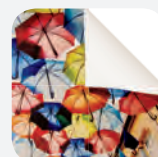

13 OZ. SMOOTH VINYL

This smooth vinyl material is ideal for high-quality graphics and indoor use.

PRODUCT SPECIFICATIONS

Description	Product Size	Finished Graphic Size	Product Wt.
23.5" x 67" FrameWorx Display	36.75"W x 74"H x 15.25"D	23.5"W x 67"H	5.6 lbs.
27.5" x 75" FrameWorx Display	41"W x 81.75"H x 15.25"D	27.5"W x 75"H	6.2 lbs.

Setup fee: \$25.00(G); no setup fee on orders placed via our website; see page 186 for details.
Installation: Banner attaches with clear #2 grommets in all four corners.
 View current graphic templates, assembly videos and instructions on our website.
 See pages 184-186 for additional information that may apply to your order.

ALUMINUM FABRIC

24 DAYS PRODUCTION LEAD TIME
 FROM FINAL PROOF APPROVAL - SEE PAGE 186 FOR DETAILS

Suggested Uses:

- Lobbies
- Entryways
- Events
- Restaurants



Back leg attaches to the aluminum hub to stabilize the display.

TRI-X DISPLAYS

The clean X design of these displays makes them simple, durable and easy to assemble.

- Strong fiberglass arms
- Durable aluminum hub
- Sets up in seconds
- Graphic is printed on 13 oz. smooth vinyl
- Banner can be customized with nickel or clear plastic grommets by request



Tri-X Displays

Item #	Description	1	2-5	6-11	12-24
263109	23.5" x 60" Kit	96.00	93.00	91.00	86.00
263106	23.5" x 70" Kit	106.00	103.00	101.00	96.00
263103	31.5" x 70" Kit	130.00	125.00	120.00	110.00
263112	31.5" x 79" Kit	150.00	145.00	140.00	130.00
263100	33.5" x 80" Kit	155.00	150.00	145.00	140.00

Kit Includes: Hardware, Graphic and Carry Case

(C)



Aluminum hub extends into the strong support leg.

EURO-X DISPLAYS

A heavy-duty back leg maintains stability while creating a narrow footprint.

- Strong fiberglass arms
- Durable aluminum hub and back leg
- Sets up in seconds
- Graphic is printed on 13 oz. smooth vinyl
- Banner can be customized with nickel or clear plastic grommets by request



Euro-X Displays

Item #	Description	1	2-5	6-11	12-24
263123	23.5" x 70" Kit	145.00	140.00	135.00	130.00
263120	31.5" x 70" Kit	185.00	175.00	165.00	155.00
263126	31.5" x 79" Kit	195.00	190.00	180.00	175.00

Kit Includes: Hardware, Graphic and Carry Case

(C)

PRODUCT SPECIFICATIONS

Description	Product Size	Finished Graphic Size	Product Wt.	Graphic Media
23.5" x 60" Tri-X Display	23.5"W x 60"H x 32.5"D	23.5"W x 60"H	2 lbs.	13 oz. Smooth Vinyl
23.5" x 70" Tri-X Display	23.5"W x 70"H x 33.5"D	23.5"W x 70"H	2.25 lbs.	13 oz. Smooth Vinyl
31.5" x 70" Tri-X Display	31.5"W x 70"H x 31.5"D	31.5"W x 70"H	2.25 lbs.	13 oz. Smooth Vinyl
31.5" x 79" Tri-X Display	31.5"W x 79"H x 32.5"D	31.5"W x 79"H	3 lbs.	13 oz. Smooth Vinyl
33.5" x 80" Tri-X Display	33.5"W x 80"H x 32.5"D	33.5"W x 80"H	3.25 lbs.	13 oz. Smooth Vinyl
23.5" x 70" Euro-X Display	23.5"W x 70"H x 23"D	23.5"W x 70"H	2.75 lbs.	13 oz. Smooth Vinyl
31.5" x 70" Euro-X Display	31.5"W x 70"H x 20.5"D	31.5"W x 70"H	3.25 lbs.	13 oz. Smooth Vinyl
31.5" x 79" Euro-X Display	31.5"W x 79"H x 20.5"D	31.5"W x 79"H	3.5 lbs.	13 oz. Smooth Vinyl

Setup fee: \$25.00(G); no setup fee on orders placed via our website; see page 186 for details.

Installation: Banner attaches with brass #2 grommets in all four corners.

View current graphic templates, assembly videos and instructions on our website.

See pages 184-186 for additional information that may apply to your order.

Suggested Uses:

- Retail
- POP Displays
- Trade Shows
- Libraries

TAURUS BANNER DISPLAY

This lightweight display features sturdy, aluminum bottom legs and removable plastic top arms that are easy to set up.

- Compact gear hub
- Graphic is printed on 13 oz. smooth vinyl
- Banner can be customized with nickel or clear plastic grommets by request



Taurus Banner Display

Item #	Description	1	2-5	6-11	12-24
210124	Kit	160.00	155.00	150.00	145.00
Kit Includes: Hardware, Graphic and Carry Case					(C)



Lightweight plastic hub offers push-button arm adjustment.



Corner grommets attach to plastic hooks on display legs.



360° BANNER DISPLAY

This display can be used as a standalone banner or as a presentation backdrop, making it the most versatile display on the market.

- Rotates 360° and tilts up to 90°
- Telescoping pole for easy setup and adjustment
- Strong fiberglass arms keep your graphic taut
- Graphic is printed on 13 oz. smooth vinyl
- Banner can be customized with nickel or clear plastic grommets by request



360° Banner Display

Item #	Description	1	2-5	6-11	12-24
210111	36" x 78" Kit	375.00	355.00	335.00	325.00
210113	40" x 75" Kit	385.00	360.00	340.00	330.00
210114	48" x 72" Kit	410.00	380.00	360.00	340.00
Kit Includes: Hardware, Graphic and Carry Case					(C)

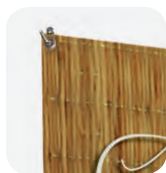

Corner grommets attach to plastic hooks on display arms.



Center hub spins so you can rotate your graphic.



Adjustable Height: 42"-72" H



Shown horizontally behind a 6' Standard Throw with full-color imprint

PRODUCT SPECIFICATIONS

Description	Product Size	Finished Graphic Size	Product Wt.	Graphic Media
Taurus Display	40"W x 75"H x 14"D	40"W x 75"H	5.25 lbs.	13 oz. Smooth Vinyl
360° 36" x 78" Display	78"W x 59"H x 13.75"D	78"W x 36"H	10 lbs.	13 oz. Smooth Vinyl
360° 40" x 75" Display	75"W x 63"H x 13.75"D	75"W x 40"H	10.25 lbs.	13 oz. Smooth Vinyl
360° 48" x 72" Display	72"W x 71"H x 13.75"D	72"W x 48"H	10.5 lbs.	13 oz. Smooth Vinyl

Setup fee: \$25.00(G); no setup fee on orders placed via our website; see page 186 for details.

Installation: Banner attaches with brass #2 grommets in all four corners.

View current graphic templates, assembly videos and instructions on our website.

See pages 184-186 for additional information that may apply to your order.

PRODUCTION LEAD TIME
2DAYS
FROM FINAL PROOF APPROVAL - SEE PAGE 186 FOR DETAILS

Adjustable Height: 12"-91"H



Everyday Banner Display with silver hardware

Adjustable Height: 12"-104"H



Everyday Heavy-Duty Banner Display



Everyday Snap Rail Banner Display with two graphics

Suggested Uses:

- Interior Corridors
- Retail Stores
- Lobbies
- Craft Stores

EVERYDAY BANNER DISPLAYS

These displays feature durable steel frames with a long-lasting, powder-coated finish and can hold one or two banners for multiple applications.

- The Everyday Banner Display is the standard version of this display, featuring pole pockets and dowels to hold the banner in place
- The Everyday Heavy-Duty Banner Display has all the same features as the Everyday Banner Display, only with a stronger, thicker frame and wider base
- The Everyday Snap Rail Banner Display replaces the dowel and pole pockets with snap rails for a clean finish



Everyday Banner Displays

Item #	Description	1	2-5	6-11	12-24
210265	Everyday Kit	170.00	165.00	160.00	155.00
210226	Everyday Heavy-Duty Kit	194.00	191.00	188.00	184.00
190161	72"H x 24"W Graphic Only*	70.00	68.00	66.00	65.00
190252	72"H x 36"W Graphic Only*	88.00	86.00	84.00	83.00
220071	Everyday Banner Display Carry Case	53.00	51.00	50.00	49.00

Kit Includes: Hardware, (1) 24"W x 72"H Graphic and (2) 24" Dowels

*Dowels not included in Graphic Only orders

Everyday Snap Rail Banner Displays

Item #	Description	1	2-5	6-11	12-24
264030	24" Kit	185.00	180.00	175.00	170.00
264032	30" Kit	195.00	190.00	185.00	175.00
190310	24" Graphic Only	70.00	68.00	66.00	65.00
190311	30" Graphic Only	79.00	77.00	75.00	74.00

24" Kit Includes: Hardware* and (1) 24"W x 72"H Graphic

30" Kit Includes: Hardware* and (1) 30"W x 72"H Graphic

*Hardware includes (4) snap rails for single- or double-sided use



Everyday Banner Display Carry Case (sold separately; not compatible with Heavy-Duty or Snap Rail Banner Displays)



Hardware available in silver or black (Heavy-Duty and Snap Rail kits only available in black).



Telescoping pole with thumbscrew lets you adjust the hardware for custom banner sizes.



Each display can hold one or two banners.



Snap Rail kit offers easy graphic installation; just slide the banner into the snap rail and clamp shut.

PRODUCTION LEAD TIME
2DAYS
FROM FINAL PROOF APPROVAL - SEE PAGE 186 FOR DETAILS

PRODUCT SPECIFICATIONS

Description	Product Size	Finished Graphic Size	Product Wt.	Graphic Media
Everyday Banner Display	24"W x 48"-92"H x 13"D	12"-36"W x 12"-91"H	11 lbs.	11 mil Poly Fabric
Everyday Heavy-Duty Banner Display	24"W x 55"-105"H x 14"D	12"-36"W x 12"-104"H	13.5 lbs.	11 mil Poly Fabric
24" Everyday Snap Rail Display	24"W x 48"-92"H x 13.25"D	24"W x 12"-92"H	13 lbs.	11 mil Poly Fabric
30" Everyday Snap Rail Display	30"W x 48"-92"H x 13.25"D	30"W x 12"-92"H	14 lbs.	11 mil Poly Fabric

Setup fee: \$25.00(G); no setup fee on orders placed via our website; see page 186 for details.
Everyday Installation: Banner attaches with pole pockets and dowels sized 18" to 36" wide.
Everyday Snap Rail Installation: Banner attaches with snap rail on top and bottom.
 View current graphic templates, assembly videos and instructions on our website.
 See pages 184-186 for additional information that may apply to your order.

Suggested Uses:

- Retail Stores
- Airports
- Job Fairs
- Trade Shows

MONOPODE FLAG DISPLAY

Swapping out graphics is virtually effortless with this stylish flag display.

- Super poly knit flag material
- A steel dowel slides into a pole pocket at the bottom of the flag to keep it weighted down
- Aluminum poles with a steel base plate



BANNER DISPLAYS

Monopode Flag Display

Item #	Description	1	2-5	6-11	12-24
210255	Kit	110.00	103.40	98.00	91.40
Kit Includes: Hardware, Graphic, (1) Steel Dowel and Carry Cases					(C)



Flag features a pole pocket that slides over the frame's top arm like a sleeve.



Push-button tubing makes assembly a snap.



CURVED CANTILEVER BANNER DISPLAY

This cantilevered frame features a stylish arc that allows a double-sided banner to hang freely.

- Durable steel hardware with powder-coated finish
- Banner hooks make graphic changes quick and easy
- Graphic is printed on 13 oz. smooth vinyl
- Banner can be customized with nickel or clear plastic grommets by request



Curved Cantilever Display

Item #	Description	1	2-5	6-11	12-24
210175	Kit	210.00	205.00	200.00	195.00
Kit Includes: Hardware and (1) 24"W x 74"H Graphic					(C)



Corner grommets attach to hooks on display legs.



Telescoping pole with thumbscrew lets you adjust the hardware for custom banner sizes.



Adjustable Height: 46" - 84" H

PRODUCT SPECIFICATIONS

Description	Product Size	Finished Graphic Size	Product Wt.	Graphic Media
Monopode Flag Display	14"W x 61"H x 11.75"D	12"W x 48"H	3.6 lbs.	Super Poly Knit Flag
Curved Cantilever Display	30.25"W x 54.625"-96"H x 14"D	24"W x 46"-84"H	13.75 lbs.	13 oz. Smooth Vinyl
Setup fee: \$25.00(G); no setup fee on orders placed via our website; see page 186 for details.				
Cantilever Installation: Banner attaches with brass #2 grommets in top corners.				
View current graphic templates, assembly videos and instructions on our website.				
See pages 184-186 for additional information that may apply to your order.				

CURVED
CANTILEVER

MONOPODE

24 DAYS PRODUCTION LEAD TIME
FROM FINAL PROOF APPROVAL - SEE PAGE 186 FOR DETAILS

Suggested Uses:

- Trade Shows
- Window Displays
- Auto Showrooms
- Meeting Spaces



3' Display



5' Display

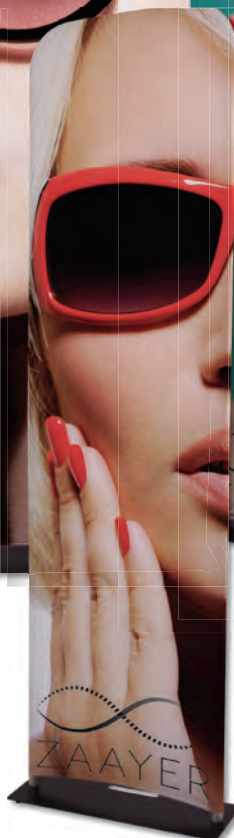

2' Display



4' Display



EUROFIT BANNER DISPLAYS

A stretch fabric graphic slides over a tubed frame, letting you create amazing backdrops or portable privacy walls.

- Multiple sizes can be arranged together for endless display possibilities
- Graphic is dye sublimated on two-way stretch fabric
- Steel base with black powder-coated finish



EuroFit Banner Displays

Item #	Description	1	2-5	6-11	12-24
255110	2' Kit	200.00	194.30	187.60	181.90
255113	3' Kit	275.00	267.00	259.00	250.00
255116	4' Kit	365.00	357.00	343.00	335.00
255119	5' Kit	415.00	406.00	393.00	384.00

Kit Includes: Frame, (1) EuroFit Connector, Graphic and Carry Case

(C)



Plastic hinge connector included for pairing with other EuroFit displays (see page 135 for details).



Graphic slides easily over the frame for quick setup.



Plastic feet elevate the base and keep the display stable.

PRODUCT SPECIFICATIONS

Description	Product Size	Finished Graphic Size	Product Wt.	Graphic Media
2' EuroFit Banner Display	25.625"W x 91"H x 9.875"D	View Online Template	15.5 lbs.	Two-Way Stretch Fabric
3' EuroFit Banner Display	37.625"W x 91"H x 9.875"D	View Online Template	20.5 lbs.	Two-Way Stretch Fabric
4' EuroFit Banner Display	48.875"W x 91"H x 9.875"D	View Online Template	25.5 lbs.	Two-Way Stretch Fabric
5' EuroFit Banner Display	60.875"W x 91"H x 9.875"D	View Online Template	31.5 lbs.	Two-Way Stretch Fabric

Setup fee: \$25.00(G); no setup fee on orders placed via our website; see page 186 for details.
 View current graphic templates, assembly videos and instructions on our website.
 See pages 184-186 for additional information that may apply to your order.

PRODUCTION LEAD TIME
4DAYS
 FROM FINAL PROOF APPROVAL - SEE PAGE 186 FOR DETAILS

EUROFIT PRO HANGING BANNERS

These two new hanging banner styles offer convenient overhead message space in dimensions ideal for retail and office environments.

- Available in two styles and two sizes
- Lightweight aluminum frame
- Graphic is dye sublimated on two-way stretch fabric
- Zippered graphic is taut and wrinkle-free when installed



EuroFit Pro Round Hanging Banners

Item #	Description	1	2-5	6-11	12-24
210282	4' x 12" Round Double-Sided Kit	550.00	534.00	519.00	498.00
210283	4' x 12" Round Bottom Panel Kit	600.00	579.00	564.00	543.00
210287	6' x 20" Round Double-Sided Kit	750.00	727.00	707.00	679.00
210288	6' x 20" Round Bottom Panel Kit	800.00	777.00	752.00	724.00

Kit Includes: Frame, Graphic, Hanging Harness and Carry Case

(C)

KIT OPTIONS



Double-Sided Kit

Graphic is printed on both the inside and the outside of the banner.



Bottom Panel Kit

Graphic is printed on the outside of the banner, and the bottom is sealed off with an additional printed panel so the inside remains hidden.



EUROFIT HANGING BANNERS

Grab attention from a distance with three-dimensional hanging banners.

- Available in three shapes and a variety of sizes
- Lightweight aluminum frames
- Graphic is dye sublimated on polyester knit fabric
- Zippered graphic is taut and wrinkle-free when installed



Triangle

Round

Square

EuroFit Hanging Banners

Item #	Description	1	2-5	6-11	12-24
210150	6' x 36" Round Single-Sided Kit	920.00	895.00	870.00	845.00
210154	8' x 42" Round Single-Sided Kit	1225.00	1200.00	1175.00	1150.00
210158	10' x 48" Round Single-Sided Kit	1530.00	1505.00	1480.00	1455.00
210162	12' x 48" Round Single-Sided Kit	1760.00	1735.00	1710.00	1685.00
210227	8' x 42" Square Single-Sided Kit	1300.00	1275.00	1250.00	1225.00
210229	8' x 42" Triangle Single-Sided Kit	1070.00	1045.00	1020.00	995.00

Kit Includes: Frame, Graphic, Hanging Harness and Carry Case

(C)

PRODUCT SPECIFICATIONS

Description	Product Size	Finished Graphic Area	Product Wt.	Graphic Media
4' Round Double-Sided/Bottom Panel	12.5"H x 48"D	View Online Template	15 / 15.5 lbs.	Two-Way Stretch Fabric
6' Round Double-Sided/Bottom Panel	20.25"H x 72"D	View Online Template	21.5 / 22.75 lbs.	Two-Way Stretch Fabric
6' Round Single-Sided	36"H x 72"D	View Online Template	17.75 lbs.	Polyester Knit Fabric
8' Round Single-Sided	42.13"H x 96"D	View Online Template	22 lbs.	Polyester Knit Fabric
10' Round Single-Sided	48"H x 120"D	View Online Template	30.25 lbs.	Polyester Knit Fabric
12' Round Single-Sided	48"H x 144"D	View Online Template	37 lbs.	Polyester Knit Fabric
8' Square Single-Sided	96"W x 42"H x 96"D	View Online Template	24 lbs.	Polyester Knit Fabric
8' Triangle Single-Sided	96"W x 42"H x 96"D	View Online Template	20 lbs.	Polyester Knit Fabric

Setup fee: \$25.00(G); no setup fee on orders placed via our website; see page 186 for details.

View current graphic templates, assembly videos and instructions on our website.

See pages 184-186 for additional information that may apply to your order.

PRODUCTION LEAD TIME
4DAYS
FROM FINAL PROOF APPROVAL - SEE PAGE 186 FOR DETAILS



TRILOGY BANNER DISPLAY

This innovative three-sided banner display keeps your graphic visible from any angle.

- Snap rail at top and bottom for easy graphic changes
- Graphic is printed on 11 mil poly fabric
- Durable aluminum frame



Trilogy Banner Display

Item #	Description	1	2-5	6-11	12-24
263140	Kit	500.00	480.00	460.00	435.00
Kit Includes: Hardware, (3) Graphics and Carry Case					(C)



Hinged connectors slide onto the ends of the snap rails to join the banners together.



Flip-lever telescoping poles adjust to keep the banners taut.



FOUR SEASON DUAL TRAK DISPLAY

This heavy-duty, 7' tall display gets your message noticed in wide-open spaces, making it great for outdoor use.

- Double-sided graphic is printed on 18 oz. opaque vinyl
- Wide footprint for stability



Four Season Dual Trak Banner Display

Item #	Description	1	2-5	6-11	12-24
210170	Double-Sided Kit	335.00	325.00	315.00	305.00
Kit Includes: Hardware, Double-Sided Graphic, (4) Ground Stakes and Tools for Assembly					(C)



Spring-mounted frame allows for banner movement in light wind.



Assembly tools and ground stakes are included with the display.

PRODUCT SPECIFICATIONS

Description	Product Size	Finished Graphic Size	Product Wt.	Graphic Media
Trilogy Display	37"W x 86.875"H x 33"D	35.75"W x 83.5"H	17 lbs.	11 mil Poly Fabric
Four Season Dual Trak Display	30.5"W x 85"H x 43.5"D	23.25"W x 78.25"H	35.25 lbs.	18 oz. Opaque Vinyl

Setup fee: \$25.00(G); no setup fee on orders placed via our website; see page 186 for details.

Trilogy Installation: Banner attaches with snap rail on top and bottom.

Dual Trak Installation: Banner attaches with pole pockets.

View current graphic templates, assembly videos and instructions on our website.

See pages 184-186 for additional information that may apply to your order.

Suggested Uses:

- Liquor Stores
- Clothing Outlets
- Greenhouses
- Trade Shows

UPSILON FABRIC DISPLAY

Turn heads with the unique wineglass shape of this indoor fabric display.

- Fold-out base for quick setup
- Graphic is dye sublimated on polyester knit fabric

**Upsilon Fabric Display**

Item #	Description	1	2-5	6-11	12-24
263160	Kit	380.00	361.00	342.00	323.00
Kit Includes: Hardware w/Scissor Base, Graphic and Carry Case (C)					



Graphic pops open as easily as an umbrella.



Aluminum pole is compatible with any of our Sail Sign bases (see page 73).

**Suggested Uses:**

- Product Promos
- Sample Displays
- Info Kiosks
- Trade Shows

CRESCENT OVAL BASE DISPLAY

The distinct, eye-catching shape of this contoured display includes a shelf to show off your products with style.

- Aluminum frame with wooden base and acrylic shelf
- Shock cord poles and snap connectors for easy setup
- Shelf holds up to 10 lbs.
- Graphic is dye sublimated on two-way stretch fabric

**Crescent Display**

Item #	Description	1	2-5	6-11	12-24
254300	Kit	485.00	475.00	465.00	455.00
Kit Includes: Hardware (Including Shelf), (1) Graphic and Carry Case (C)					

**PRODUCT SPECIFICATIONS**

Description	Product Size	Finished Graphic Size	Product Wt.	Graphic Media
Upsilon Fabric Display	52"W x 90.5"H x 52"D	35"W x 54.125"H	12 lbs.	Polyester Knit Fabric
Crescent Display	34.625"W x 84"H x 21.5"D	View Online Template	24.4 lbs.	Two-Way Stretch Fabric
Setup fee: \$25.00(G); no setup fee on orders placed via our website; see page 186 for details. View current graphic templates, assembly videos and instructions on our website. See pages 184-186 for additional information that may apply to your order.				

PRODUCTION LEAD TIME
4DAYS
 FROM FINAL PROOF APPROVAL - SEE PAGE 186 FOR DETAILS

BANNERS & FLAGS

SUGGESTED USES: Trade Shows • Meetings • Media Events • Store Promotions • Concession Stands
Bank Counters • Press Conferences • Car Dealerships • Airports • Clinics • Lobbies • Parking Lots



IT'S EASY TO FIND THE BANNER OR FLAG THAT'S RIGHT FOR YOU.

- Will you be using this product indoors or out?
- Will you be hanging it on a wall or mounting it on a pole, or do you need a standalone display?
- How long will your banner or flag be displayed?
- Are there extreme weather conditions to consider?

QUICK & EASY ONLINE BANNER ORDERING!

Visit our website for accurate quotes and hassle-free banner ordering 24/7!



EASY ONLINE ORDERS

- Accurate Quoting
- Large Quantities
- Additional Finishing Styles
- Custom Sizes

BANNER MATERIAL COMPARISON CHART

★ = Best Sellers	10 OZ. VINYL	13 OZ. VINYL ★	13 OZ. SMOOTH VINYL	18 OZ. VINYL	18 OZ. OPAQUE VINYL	9 OZ. MESH VINYL	POLY-POPLIN FABRIC	SUPER POLY KNIT FABRIC	ALUMINUM FABRIC
Durability	Light Duty	Average Duty	Average Duty	Heavy Duty	Heavy Duty	Heavy Duty	Light Duty	Average Duty	Average Duty
Wind Conditions			Not Recommended for Outdoor Use				Not Recommended for Outdoor Use		
Indoor Use	Good	Better		Better	Better	Better		Better	Better
Outdoor Use	Good	Better	Not Recommended for Outdoor Use				Not Recommended for Outdoor Use	Better	Better

POPULAR FINISHING STYLES

Additional finishing styles available online.

VINYL BANNERS

FABRIC BANNERS



Heat Weld Hem & Grommets

Single fold weld with grommets located every 2'



Heat Weld Hem, Rope & Grommets

Single fold weld with grommets located every 2' and rope along the top and bottom

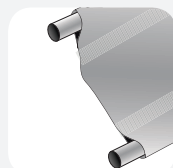

Heat Weld & 3" Pole Pockets

Single fold weld with welded 3" pole pockets (accommodates a 1.5" dia. pole, not included)

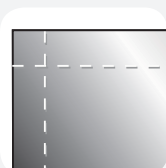

Sewn Hem Only

Double folded/single stitched

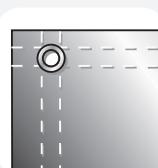

Sewn Hem & Grommets

Double folded/double stitched with grommets located every 2'

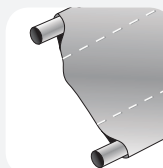

3" Pole Pockets

Double folded/single stitched 3" pole pockets and sewn sides (accommodates a 1.5" dia. pole, not included)

CLEAR GROMMETS

Banners can be customized with low-profile clear grommets. Available upon request.



VINYL BANNERS

Vinyl material repels water and is easy to clean.



3' x 8' 10 oz. Vinyl Banner with rope and grommets

4' x 8' 13 oz. Vinyl Banner with grommets

Versatile enough for both indoor and outdoor use, the 13 oz. Vinyl Single-Sided Banner is a top choice when it comes to value.



The 10 oz. Vinyl Single-Sided Banner is light-duty for indoor or short-term outdoor use.

10 oz. Vinyl Single-Sided Banners

Item #	Size	Product Wt.	1-2	3-7	8-22	23-49
304245	2' x 4'	0.5 lb.	25.60	24.00	22.40	20.80
Item #	Size	Product Wt.	1	2-4	5-14	15-33
304247	2' x 6'	1 lb.	38.40	36.00	33.60	31.20
Item #	Size	Product Wt.	1	2-3	4-9	10-22
304252	3' x 6'	1.25 lbs.	57.60	54.00	50.40	46.80
Item #	Size	Product Wt.	1-2	3-7	8-16	17-33
304253	3' x 8'	2 lbs.	72.00	67.20	62.40	55.92
304255	4' x 6'	1.5 lbs.	72.00	67.20	62.40	55.92
Item #	Size	Product Wt.	1	2-5	6-12	13-24
304256	4' x 8'	2 lbs.	96.00	89.60	83.20	74.56

(C)

13 oz. Vinyl Single-Sided Banners

Item #	Size	Product Wt.	1-2	3-7	8-22	23-49
304360	2' x 4'	1 lb.	27.20	24.80	22.40	20.80
Item #	Size	Product Wt.	1	2-4	5-14	15-33
304361	2' x 6'	2 lbs.	40.80	37.20	33.60	31.20
Item #	Size	Product Wt.	1	2-3	4-9	10-22
304364	3' x 6'	2.5 lbs.	61.20	55.80	50.40	46.80
Item #	Size	Product Wt.	1-2	3-7	8-16	17-33
304365	3' x 8'	3.25 lbs.	74.40	67.20	62.40	55.92
Item #	Size	Product Wt.	1	2-5	6-13	14-26
304366	3' x 10'	4 lbs.	93.00	84.00	78.00	69.90
Item #	Size	Product Wt.	1	2-5	6-12	13-24
304367	4' x 8'	4 lbs.	99.20	89.60	83.20	74.56

(C)

POPULAR VINYL FINISHING STYLES



Heat Weld Hem & Grommets



Heat Weld Hem, Rope & Grommets

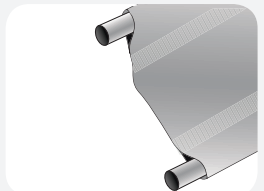

Heat Weld & 3" Pole Pockets

See page 57 for details

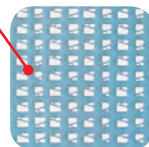

3' x 6' 9 oz. Mesh Vinyl Banner with grommets

Ideal for long-term outdoor use, the 9 oz. Single-Sided Mesh Banner is made of breathable material that can be used on breezy days.

9 oz. Mesh Vinyl Single-Sided Banners

Item #	Size	Product Wt.	1	2-4	5-14	15-33
304411	2' x 6'	1.25 lbs.	46.20	42.60	39.00	36.00
Item #	Size	Product Wt.	1	2-3	4-9	10-22
304414	3' x 6'	2 lbs.	69.30	63.90	58.50	54.00
Item #	Size	Product Wt.	1-2	3-7	8-18	17-33
304415	3' x 8'	2.5 lbs.	85.20	78.00	72.00	65.28
Item #	Size	Product Wt.	1	2-5	6-13	14-26
304416	3' x 10'	3.25 lbs.	106.50	97.50	90.00	81.60
Item #	Size	Product Wt.	1	2-5	6-12	13-24
304417	4' x 8'	3 lbs.	113.60	104.00	96.00	87.04
Item #	Size	Product Wt.	1	2-4	5-9	10-19
304418	4' x 10'	4.25 lbs.	142.00	130.00	120.00	108.80

(C)

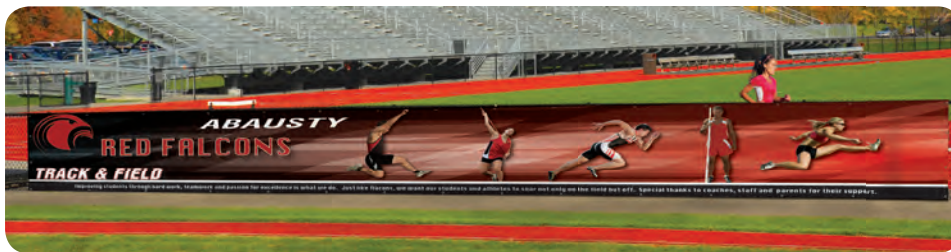

PRODUCTION LEAD TIME
2DAYS
FROM FINAL PROOF APPROVAL - SEE PAGE 186 FOR DETAILS

Setup fee: \$25.00(G); no setup fee on orders placed via our website; see page 186 for details.
View current graphic templates, assembly videos and instructions on our website.
See pages 184-186 for additional information that may apply to your order.
BANNERS USED OUTDOORS HAVE A 90 DAY WARRANTY.
BANNERS USED INDOORS HAVE A 1 YEAR WARRANTY.

The 13 oz. Smooth Vinyl Banner showcases high-quality print with an extra smooth surface, perfect for indoor use.

13 oz. Smooth Vinyl Single-Sided Banners

Item #	Size	Product Wt.	1-2	3-7	8-22	23-49
304225	2' x 4'	1 lb.	30.00	27.20	24.40	22.80
Item #	Size	Product Wt.	1	2-3	4-9	10-22
304229	3' x 6'	2 lbs.	67.50	61.20	54.90	51.30
Item #	Size	Product Wt.	1-2	3-7	8-16	17-33
304230	3' x 8'	2.5 lbs.	81.60	73.20	68.40	61.68
304261	4' x 6'	2.5 lbs.	81.60	73.20	68.40	61.68
Item #	Size	Product Wt.	1	2-5	6-12	13-24
304232	4' x 8'	3.5 lbs.	108.80	97.60	91.20	82.24
Item #	Size	Product Wt.	1	2-4	5-9	10-19
304233	4' x 10'	4.25 lbs.	136.00	122.00	114.00	102.80

(C)

13 oz. Smooth Vinyl Double-Sided Banners

Item #	Size	Product Wt.	1-2	3-7	8-22	23-49
304460	2' x 4'	1 lb.	44.80	41.60	38.40	36.00
Item #	Size	Product Wt.	1	2-4	5-16	15-33
304461	2' x 6'	1.25 lbs.	67.20	62.40	57.60	54.00
Item #	Size	Product Wt.	1	2-3	4-9	10-22
304462	3' x 6'	2 lbs.	100.80	93.60	86.40	81.00
Item #	Size	Product Wt.	1-2	3-7	8-16	17-33
304463	3' x 8'	2.5 lbs.	124.80	115.20	108.00	97.68

(C)

The 18 oz. Vinyl Single-Sided Banner is extremely durable, ideal for long-term outdoor use.

18 oz. Vinyl Single-Sided Banners

Item #	Size	Product Wt.	1	2-4	5-14	15-33
304383	3' x 4'	2 lbs.	46.20	42.60	39.00	36.00
Item #	Size	Product Wt.	1	2-3	4-9	10-22
304384	3' x 6'	2.5 lbs.	69.30	63.90	58.50	54.00
Item #	Size	Product Wt.	1-2	3-7	8-16	17-33
304385	3' x 8'	3.25 lbs.	85.20	78.00	72.00	65.28
Item #	Size	Product Wt.	1	2-5	6-13	14-26
304386	3' x 10'	4 lbs.	106.50	97.50	90.00	81.60
Item #	Size	Product Wt.	1	2-5	6-12	13-24
304387	4' x 8'	4 lbs.	113.60	104.00	96.00	87.04
Item #	Size	Product Wt.	1	2-4	5-9	10-19
304388	4' x 10'	5 lbs.	142.00	130.00	120.00	108.80

(C)

The 18 oz. Opaque Vinyl Double-Sided Banner is ideal for outdoor locations where both sides of the banner are visible.

18 oz. Opaque Vinyl Double-Sided Banners

Item #	Size	Product Wt.	1-2	3-7	8-22	23-49
304470	2' x 4'	1 lb.	62.40	58.40	54.40	51.20
Item #	Size	Product Wt.	1	2-4	5-14	15-33
304471	2' x 6'	2 lbs.	93.60	87.60	81.60	76.80
Item #	Size	Product Wt.	1	2-3	4-9	10-22
304472	3' x 6'	2.5 lbs.	140.40	131.40	122.40	115.20
Item #	Size	Product Wt.	1-2	3-7	8-16	17-33
304473	3' x 8'	3.25 lbs.	175.20	163.20	153.60	142.08
Item #	Size	Product Wt.	1	2-5	6-12	13-24
304474	4' x 8'	4 lbs.	233.60	217.60	204.80	189.44

(C)



3' x 6' 13 oz. Smooth Vinyl Banner with rope and grommets



4' x 10' 18 oz. Vinyl Banner with grommets

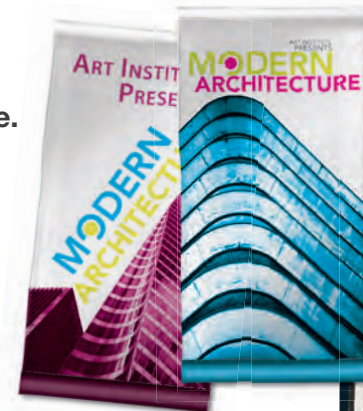

2' x 4' 18 oz. Opaque Vinyl Banners with pole pockets



Setup fee: \$25.00(G); no setup fee on orders placed via our website; see page 186 for details.

View current graphic templates, assembly videos and instructions on our website.

See pages 184-186 for additional information that may apply to your order.

BANNERS USED OUTDOORS HAVE A 90 DAY WARRANTY.

BANNERS USED INDOORS HAVE A 1 YEAR WARRANTY.

PRODUCTION LEAD TIME
2DAYS
 FROM FINAL PROOF APPROVAL - SEE PAGE 186 FOR DETAILS



3' x 8' banner with corner grommets

SUPER POLY KNIT FABRIC BANNERS

These lightweight fabric banners allow wind to pass through, making them great for outdoor use.

- Full-color, dye-sublimated graphics
- Multiple finishing styles available

2' x 4' banner with pole pockets



Super Poly Knit Single-Sided Banners

Item #	Size	Product Wt.	1-2	3-7	8-22	23-49
304420	2' x 4'	0.21 lb.	60.00	53.60	48.00	43.20
Item #	Size	Product Wt.	1	2-4	5-14	15-33
304421	2' x 6'	0.32 lb.	90.00	80.40	72.00	64.80
Item #	Size	Product Wt.	1	2-3	4-9	10-22
304424	3' x 6'	0.48 lb.	135.00	120.60	108.00	97.20
Item #	Size	Product Wt.	1-2	3-7	8-16	17-33
304425	3' x 8'	0.65 lb.	160.80	144.00	129.60	114.00
Item #	Size	Product Wt.	1	2-5	6-12	13-24
304427	4' x 8'	0.86 lb.	214.40	192.00	172.80	152.00
Item #	Size	Product Wt.	1	2-4	5-9	10-19
304430	5' x 8'	1.08 lbs.	268.00	240.00	216.00	190.00

POPULAR FABRIC FINISHING STYLES

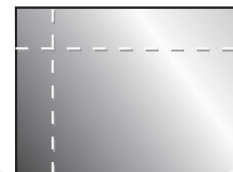

Hem Only

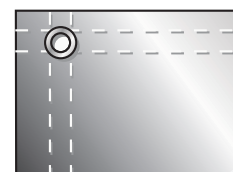

Hem & Grommets

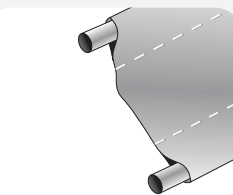

3" Pole Pockets

See page 57 for details



POLY-POPLIN FABRIC BANNERS

With high-quality dye-sublimated graphics, these banners are ideal for indoor, close-range viewing.

- Multiple finishing styles available (see above)

Poly-Poplin Single-Sided Banners

Item #	Size	Product Wt.	1-2	3-7	8-22	23-49
305000	2' x 4'	0.25 lb.	45.60	42.40	40.00	38.40
Item #	Size	Product Wt.	1	2-5	6-17	18-39
305012	2' x 5'	0.5 lb.	57.00	53.00	50.00	48.00
Item #	Size	Product Wt.	1	2-4	5-14	15-33
305001	2' x 6'	0.5 lb.	68.40	63.60	60.00	57.60
Item #	Size	Product Wt.	1	2-3	4-11	12-26
305002	2' x 8'	0.5 lb.	91.20	84.80	80.00	76.80
Item #	Size	Product Wt.	1	2-3	4-11	12-26
305014	3' x 5'	0.5 lb.	85.50	79.50	75.00	72.00
Item #	Size	Product Wt.	1	2-3	4-9	10-22
305004	3' x 6'	1 lb.	102.60	95.40	90.00	86.40
Item #	Size	Product Wt.	1-2	3-7	8-16	17-33
305005	3' x 8'	1 lb.	127.20	120.00	115.20	107.04
Item #	Size	Product Wt.	1	2-5	6-12	13-24
305007	4' x 8'	1 lb.	169.60	160.00	153.60	142.72

(C)



3' x 8' banner with corner grommets



3' x 5' banner with corner grommets



PRODUCTION LEAD TIME
4DAYS
FROM FINAL PROOF APPROVAL - SEE PAGE 186 FOR DETAILS

Setup fee: \$25.00(G); no setup fee on orders placed via our website; see page 186 for details.
View current graphic templates, assembly videos and instructions on our website.
See pages 184-186 for additional information that may apply to your order.
BANNERS USED OUTDOORS HAVE A 90 DAY WARRANTY.
BANNERS USED INDOORS HAVE A 1 YEAR WARRANTY.

ALUMINUM FABRIC BANNERS

Give your message a metallic sheen with aluminum fabric banners.

- Full-color graphics
- Use indoors or outdoors
- Multiple finishing styles available (see page 60 for options)



3' x 6' banner with grommets

Aluminum Single-Sided Banners

Item #	Size	Product Wt.	1-2	3-7	8-22	23-49
304760	2' x 4'	0.3 lb.	48.00	44.80	42.40	40.80
Item #	Size	Product Wt.	1	2-4	5-14	15-33
304761	2' x 6'	0.4 lb.	72.00	67.20	63.60	61.20
Item #	Size	Product Wt.	1	2-3	4-9	10-22
304762	3' x 6'	0.6 lb.	108.00	100.80	95.40	91.80
Item #	Size	Product Wt.	1-2	3-7	8-16	17-33
304763	3' x 8'	0.75 lb.	134.40	127.20	122.40	117.60
304764	4' x 6'	0.75 lb.	134.40	127.20	122.40	117.60
Item #	Size	Product Wt.	1	2-5	6-12	13-24
304765	4' x 8'	1.1 lbs.	179.20	169.60	163.20	156.80

(C)



Woven polyester fabric is coated with real aluminum to create a reflective shine.



2' x 6' Banner with grommets



FABRIC FLAGS

Easy to hang, these flags work with any standard flag pole.

- Great for indoor or outdoor use
- Single-sided or double-sided options available
- Graphic is dye sublimated on super poly knit fabric
- Custom sizes available (call for quote)



Full-Color Dye Sublimation Flags

Item #	Size	Product Wt.	1	2-5	6-11	12-24
300003	2' x 3' Flag Single-Sided	0.25 lb.	95.00	90.00	85.00	80.00
300018	2' x 3' Flag Double-Sided	0.5 lb.	150.00	145.00	140.00	135.00
300007	3' x 5' Flag Single-Sided	0.5 lb.	138.00	133.00	123.00	112.00
300019	3' x 5' Flag Double-Sided	1.25 lbs.	200.00	195.00	185.00	175.00
300011	4' x 6' Flag Single-Sided	1 lb.	180.00	175.00	165.00	155.00
300020	4' x 6' Flag Double-Sided	2 lbs.	240.00	235.00	225.00	215.00
300015	5' x 8' Flag Single-Sided	1 lb.	210.00	205.00	195.00	185.00
300021	5' x 8' Flag Double-Sided	3.25 lbs.	285.00	280.00	270.00	260.00

(C)



5' x 8' Flag



4' x 6' Flag

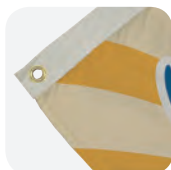

All flags are finished with canvas heading and brass grommets.

Front - Correct



Back - Reverse



Single-sided flags are printed on one side; reverse image is visible through the back of the flag.

Setup fee: \$25.00(G); no setup fee on orders placed via our website; see page 186 for details.

View current graphic templates, assembly videos and instructions on our website.

See pages 184-186 for additional information that may apply to your order.

BANNERS AND FLAGS USED OUTDOORS HAVE A 90 DAY WARRANTY.

BANNERS AND FLAGS USED INDOORS HAVE A 1 YEAR WARRANTY.

PRODUCTION LEAD TIME
4DAYS
FROM FINAL PROOF APPROVAL - SEE PAGE 186 FOR DETAILS

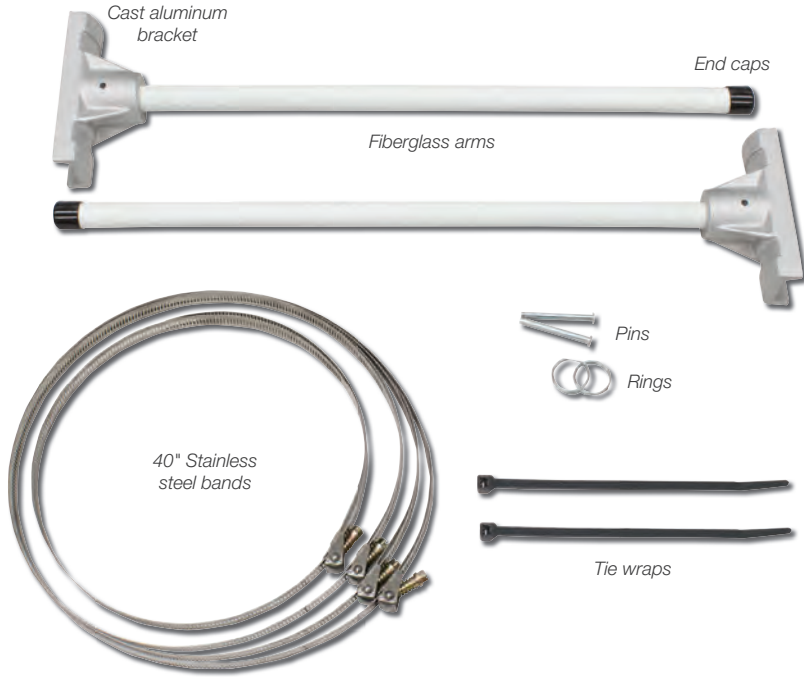

VERSATILE BRACKET SYSTEM

Designed to be adaptable, this bracket system fits almost any wood or steel pole.

- Rust-free cast aluminum with fiberglass arms
- Stainless steel bands hold bracket in place
- Works with square, round and polygonal poles
- 1° incline keeps banner taut
- Accepts banners up to 24 sq. ft. in size
- Banners sold separately (see page 63)



Versatile Bracket System

Item #	Description	Product Wt.	1-9	10-24	25-49	50-99
302020	18" Single	3 lbs.	87.00	82.00	72.00	67.00
302006	24" Single	3.25 lbs.	88.00	84.00	79.00	76.00
302008	30" Single	3.75 lbs.	92.00	87.00	82.00	78.00
302022	36" Single	4 lbs.	99.00	93.00	87.00	82.00
302021	18" Double	5.25 lbs.	143.00	138.00	128.00	123.00
302007	24" Double	6 lbs.	148.00	143.00	133.00	128.00
302009	30" Double	6.75 lbs.	158.00	148.00	138.00	133.00
302023	36" Double	7.5 lbs.	173.00	163.00	158.00	153.00

Hardware only. Banner sold separately (see page 63).

(C)



Single
Includes top and bottom brackets for one banner.



Double
Includes top and bottom brackets for two banners.



Premium Bracket

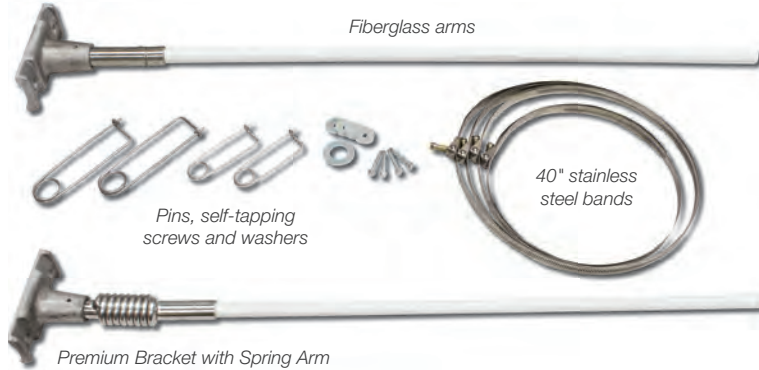

PREMIUM & SPRING BRACKET SYSTEM

This bracket system is built to withstand the harshest outdoor elements without rusting.

Patent #6378820

- Premium Single includes two Premium arms (one top, one bottom)
- Premium Double includes four Premium arms (two top, two bottom)
- Premium Single w/Spring Arm includes one top Premium arm and one bottom spring arm
- Premium Double w/Spring Arm includes two top Premium arms and two bottom spring arms
- Banners sold separately (see page 63)



Premium Bracket System

Item #	Description	Product Wt.	1	2-5	6-11	12-24
302060	30" Single	5.25 lbs.	112.00	107.00	102.00	97.00
302061	30" Double	10 lbs.	189.00	184.00	179.00	174.00

Hardware only. Banner sold separately (see page 63).

(C)

Premium Bracket System with Spring Arm

Item #	Description	Product Wt.	1	2-5	6-11	12-24
302062	30" Single w/Spring Arm	6 lbs.	141.00	140.00	136.00	131.00
302063	30" Double w/Spring Arm	11.5 lbs.	240.00	235.00	230.00	225.00

Hardware only. Banner sold separately (see page 63).

(C)



The spring arm has a 1° incline to keep banners taut and easily snaps back into place after graphic changes.

**HARDWARE SHIPS
SAME DAY**

AV

WHEN ORDER IS PLACED BY 2PM CST - SEE PAGE 186 FOR DETAILS

View current graphic templates, assembly videos and instructions on our website. See pages 184-186 for additional information that may apply to your order.

FABRIC BOULEVARD BANNERS

High-quality fabric banners lend an upscale flair to any street or parking lot.

- 600 denier nylon fabric
- Two-sided with blockout liner
- 3" pole pockets on top and bottom
- Two grommets along one edge of the banner
- Hardware sold separately (see page 62)
- Custom sizes available (call for quote)



600 Denier Nylon Rectangular Boulevard Banners

Item #	Description	Product Wt.	1	2-5	6-11	12-24
302078	18" x 36" Double-Sided	0.6 lb.	135.00	132.00	130.00	127.00
302079	18" x 48" Double-Sided	0.8 lb.	145.00	142.00	139.00	136.00
302080	24" x 36" Double-Sided	0.8 lb.	150.00	147.00	144.00	141.00
302081	24" x 48" Double-Sided	1 lb.	155.00	152.00	149.00	146.00
302082	24" x 60" Double-Sided	1.2 lbs.	165.00	162.00	158.00	155.00
302083	24" x 72" Double-Sided	1.4 lbs.	175.00	172.00	168.00	165.00
302084	24" x 96" Double-Sided	2 lbs.	200.00	196.00	192.00	188.00
302085	30" x 60" Double-Sided	1.6 lbs.	200.00	196.00	192.00	188.00
302086	30" x 72" Double-Sided	1.8 lbs.	215.00	211.00	206.00	202.00
302087	30" x 84" Double-Sided	2 lbs.	220.00	216.00	211.00	207.00

Banner only. Hardware sold separately (see page 62).

(C)



VINYL BOULEVARD BANNERS

These vibrantly printed, double-sided boulevard banners will be the talk of the town.

- Strong 18 oz. opaque vinyl
- 3" pole pockets on top and bottom
- Two grommets along one edge of the banner
- Hardware sold separately (see page 62)
- More options available online



18 oz. Opaque Vinyl Rectangular Boulevard Banners

Item #	Description	Product Wt.	1-6	7-13	14-39	40-89
302031	18" x 36" Double-Sided	1.12 lbs.	23.40	21.90	20.40	19.20
Item #	Description	Product Wt.	1-3	4-9	10-29	30-66
302033	18" x 48" Double-Sided	1.5 lbs.	31.20	29.20	27.20	25.60
302035	24" x 36" Double-Sided	1.5 lbs.	46.80	43.80	40.80	38.40
Item #	Description	Product Wt.	1-2	3-7	8-22	23-49
302037	24" x 48" Double-Sided	2 lbs.	62.40	58.40	54.40	51.20
Item #	Description	Product Wt.	1	2-5	6-17	18-39
302039	24" x 60" Double-Sided	2.5 lbs.	78.00	73.00	68.00	64.00
Item #	Description	Product Wt.	1	2-4	5-14	15-33
302041	24" x 72" Double-Sided	3 lbs.	93.60	87.60	81.60	76.80
Item #	Description	Product Wt.	1	2-3	4-11	12-24
302043	24" x 96" Double-Sided	4 lbs.	124.80	116.80	108.80	102.40
Item #	Description	Product Wt.	1	2-4	5-14	15-31
302045	30" x 60" Double-Sided	3.12 lbs.	97.50	91.25	85.00	80.00
Item #	Description	Product Wt.	1	2-3	4-11	12-26
302047	30" x 72" Double-Sided	3.75 lbs.	117.00	109.50	102.00	96.00
Item #	Description	Product Wt.	1	2-3	4-10	11-22
302049	30" x 84" Double-Sided	4.5 lbs.	136.50	127.75	119.00	112.00

Banner only. Hardware sold separately (see page 62).

(C)



Setup fee: \$25.00(G); no setup fee on orders placed via our website; see page 186 for details.

View current graphic templates, assembly videos and instructions on our website.

See pages 184-186 for additional information that may apply to your order.

BANNERS USED OUTDOORS HAVE A 90 DAY WARRANTY.

BANNERS USED INDOORS HAVE A 1 YEAR WARRANTY.

FABRIC VINYL
7 | 2 DAYS PRODUCTION LEAD TIME
FROM FINAL PROOF APPROVAL - SEE PAGE 186 FOR DETAILS

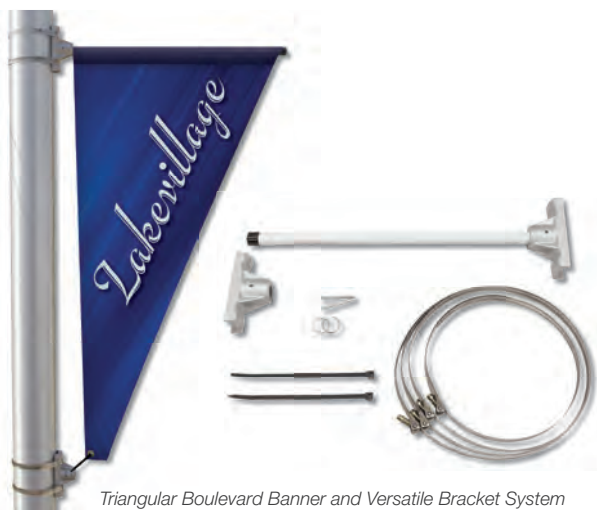

Triangular Boulevard Banner and Versatile Bracket System



S-Shaped Boulevard Banner and Versatile Bracket System

Suggested Uses:

- Apartments
- Schools
- Restaurants
- Museums

SHAPED BOULEVARD BANNERS & BRACKETS

Designed to withstand the elements, these classic boulevard banners are perfect for long-term outdoor use.

- Double-sided 18 oz. opaque vinyl
- Available in a variety of shapes and sizes



Versatile Bracket System for Triangular Boulevard Banners

Item #	Description	Product Wt.	1	2-5	6-11	12-24
302070	24" Triangular Single	3 lbs.	75.00	71.00	68.00	64.00
302071	24" Triangular Double	3.5 lbs.	120.00	114.00	108.00	102.00
302072	30" Triangular Single	3.5 lbs.	80.00	76.00	72.00	68.00
302073	30" Triangular Double	4 lbs.	125.00	119.00	113.00	106.00

Hardware only. For use with Triangular Banners only (sold separately).

(C)

Versatile Bracket System for S-Shaped Boulevard Banners

Item #	Description	Product Wt.	1	2-5	6-11	12-24
302074	18" and 24" S-Shaped Single	3.25 lbs.	87.00	83.00	78.00	74.00
302075	18" and 24" S-Shaped Double	3.75 lbs.	145.00	138.00	131.00	123.00
302076	24" and 30" S-Shaped Single	3.75 lbs.	90.00	86.00	81.00	77.00
302077	24" and 30" S-Shaped Double	4.25 lbs.	160.00	150.40	142.40	132.80

Hardware only. For use with S-Shaped Banners only (sold separately).

(C)

18 oz. Opaque Vinyl Triangle & S-Shaped Boulevard Banners

Item #	Description	Product Wt.	1	2-5	6-11	12-24
302053	24" x 48" Double-Sided Triangular	1 lb.	63.00	60.00	57.00	54.00
302055	30" X 60" Double-Sided Triangular	1.5 lbs.	82.00	77.10	73.00	68.10
302057	24" x 48" Double-Sided S-Shaped	1.5 lbs.	66.00	63.00	59.00	56.00
302059	30" X 60" Double-Sided S-Shaped	2 lbs.	87.00	83.00	78.00	74.00

Banner only. Shape-specific hardware sold separately.

(C)



WALL MOUNT BRACKET SYSTEM

Rust-free cast aluminum brackets let you attach a banner to any wall, whether indoors or out.

- Banners sold separately (see page 63)



Wall Mount Bracket System

Item #	Description	Product Wt.	1	10	100	250
302200	18" Bracket System	3.5 lbs.	73.00	68.00	59.00	58.00
302201	24" Bracket System	4 lbs.	73.00	68.00	59.00	58.00
302202	30" Bracket System	6 lbs.	73.00	68.00	59.00	58.00
302203	36" Bracket System	6.5 lbs.	73.00	68.00	59.00	58.00

Brackets only; mounting hardware not included. Banner sold separately (see page 63).

(C)



Bracket can be attached to a wall using screws or bolts (mounting hardware not included).



- Custom Sizes
- Large Quantities
- Special Material
- Accurate Quoting

PRODUCTION LEAD TIME
2DAYS
 FROM FINAL PROOF APPROVAL - SEE PAGE 186 FOR DETAILS

Setup fee: \$25.00(G); no setup fee on orders placed via our website; see page 186 for details.
 View current graphic templates, assembly videos and instructions on our website.
 See pages 184-186 for additional information that may apply to your order.

HARDWARE ONLY LEAD TIME: SHIPS SAME DAY WHEN ORDERED BEFORE 2 PM CST

Suggested Uses:

- Marathons
- Beach Events
- Amusement Parks
- Tournaments



GIANT OUTDOOR FLAG

Capture attention, even from a distance. Our largest outdoor display adjusts up to 17' high.

- Pole adjusts to three positions
- Top banner arm pivots in the wind
- Graphic is dye sublimated on super poly knit flag fabric
- Four-piece ballast base holds the display in place



Giant Outdoor Flag Display

Item #	Description	1	2-5	6-11	12-24
190374	Double-Sided Kit	625.00	615.00	610.00	600.00
190371	Single-Sided Kit	525.00	515.00	505.00	495.00
Kit Includes: Hardware, Graphic and (2) Carry Cases					(C)

Wind Test Assessment: Giant Outdoor Flag Display withstands winds up to 25 mph with full water ballasts.

Disclaimer: Wind rating conducted in a controlled environment. Outdoor products should be taken down if bad weather is likely. Wind gusts and heavy rain could reduce the wind resistance of these products.



Adjust the height from 10' to 17' with the push-button telescoping pole.



The banner's grommets attach to clip rings on the pole to make graphic changes quick and easy.



Base sections can be filled with water or sand for stability.



BANNERS & FLAGS



Adjustable: 119", 166", 212.5"H



PRODUCT SPECIFICATIONS

Description	Product Size	Finished Graphic Size	Product Wt. (Single / Double)	Graphic Media
Giant Outdoor Flag Display	57"W x 212.5"H x 31"D	41"W x 120"H	31.75 lbs. / 33.75 lbs.	Super Poly Knit Flag Fabric
Setup fee: \$25.00(G); no setup fee on orders placed via our website; see page 186 for details.				
View current graphic templates, assembly videos and instructions on our website.				
See pages 184-186 for additional information that may apply to your order.				
FLAGS USED OUTDOORS HAVE A 90 DAY WARRANTY. FLAGS USED INDOORS HAVE A 1 YEAR WARRANTY.				

PRODUCTION LEAD TIME
4DAYS
FROM FINAL PROOF APPROVAL - SEE PAGE 186 FOR DETAILS

SAIL SIGNS

Sail Signs are built to move in the wind and are available with full-color dye-sublimated graphics, making them truly hard to miss.



Value Sail Sign Flags



- Dye-sublimated graphics
- Pole pocket is made of the same super poly knit fabric as the flag
- Value Hardware with value spike or value cross base

Streamline Sail Sign Flags



- Dye-sublimated graphics
- Pole pocket is made of the same super poly knit fabric as the flag
- Premium Hardware with spike, scissor base or three-legged base

Premium Sail Sign Flags



- Dye-sublimated graphics
- Super poly knit fabric with polypropylene webbing pole pockets
- Premium Hardware with spike, scissor base or three-legged base

Mesh Sail Sign Banners

- Dye-sublimated graphics
- Mesh material allows air to pass through
- Premium Hardware with spike or scissor base

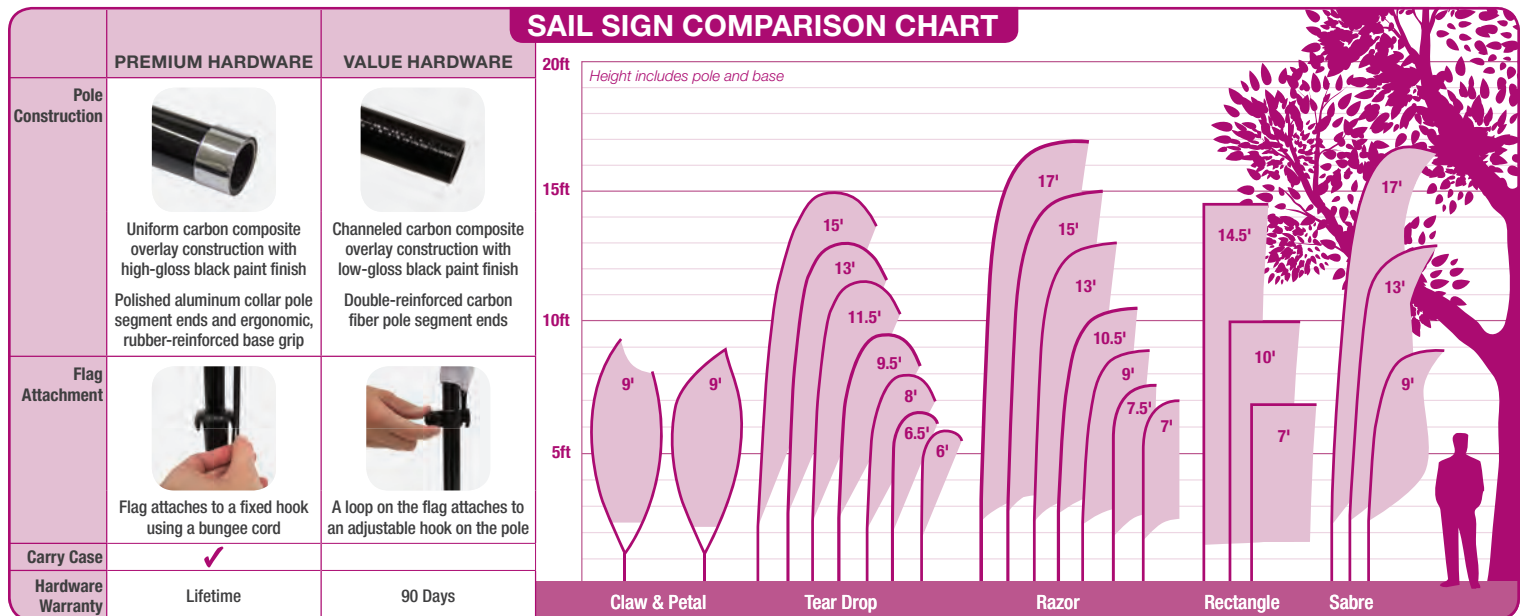

Wind Test Assessment:

6'-11' to withstand winds up to 30 mph with use of water ballast or a ground stake in firm ground
 13'-17' to withstand winds up to 20 mph with use of water ballast or a ground stake in firm ground
Banner Warranty: Banners used outdoors have a 90 day warranty. Banners used indoors have a 1 year warranty.

Disclaimer: Wind rating conducted in a controlled environment. Outdoor products should be taken down if bad weather is likely. Wind gusts and heavy rain could reduce the wind resistance of these products.



**NEW
PRODUCT**

VALUE SAIL SIGN FLAGS

Our popular Sail Sign Flags are now available in this value-priced option.

- Two classic shapes
- Value spike for outdoor use or value cross base for indoor/outdoor use
- Carbon composite poles are strong and flexible
- Graphic is dye sublimated on super poly knit flag fabric
- 90-day warranty on hardware and flag



9.5' Tear Drop



13' Tear Drop



15' Razor

6.5' Tear Drop

Value Tear Drop Sail Signs

Description	Item #	1	2-5	6-11	12-24	Item #	1	2-5	6-11	12-24
6.5' Kit w/Value Spike	191610	118.00	114.50	108.60	105.00	191612	186.00	180.40	171.10	165.50
6.5' Kit w/Cross Base*	191611	144.00	139.68	132.48	128.16	191613	212.80	210.14	195.32	192.76
9.5' Kit w/Value Spike	191618	140.00	135.80	128.80	124.60	191620	220.00	213.40	202.40	195.80
9.5' Kit w/Cross Base*	191619	163.80	158.85	150.66	145.80	191621	248.90	241.40	228.95	221.54
13' Kit w/Value Spike	191626	185.00	179.50	170.20	164.70	191628	300.00	291.00	276.00	267.00
13' Kit w/Cross Base*	191627	215.65	209.19	198.36	192.00	191629	324.90	315.12	298.87	289.18
Kit Includes: Hardware w/Specified Base and Flag (Does not include carry case)										
(C)										

Kit Includes: Hardware w/Specified Base and Flag (Does not include carry case)

*Cross Base includes Water Ballast

Value Razor Sail Signs

Description	Item #	1	2-5	6-11	12-24	Item #	1	2-5	6-11	12-24
7.5' Kit w/Value Spike	191650	118.00	114.50	108.60	105.00	191652	186.00	180.40	171.10	165.50
7.5' Kit w/Cross Base*	191651	144.00	139.68	132.48	128.16	191653	209.76	203.41	192.92	186.67
10.5' Kit w/Value Spike	191658	140.00	135.80	128.80	124.60	191660	220.00	213.40	202.40	195.80
10.5' Kit w/Cross Base*	191659	163.80	158.85	150.66	145.80	191661	241.04	233.77	221.72	214.54
15' Kit w/Value Spike	191666	185.00	179.50	170.20	164.70	191668	300.00	291.00	276.00	267.00
15' Kit w/Cross Base*	191667	208.84	202.58	192.10	185.93	191669	324.90	315.12	298.87	289.18
Kit Includes: Hardware w/Specified Base and Flag (Does not include carry case)										

Kit Includes: Hardware w/Specified Base and Flag (Does not include carry case)

*Cross Base includes Water Ballast



Value Spike

Value Cross Base

Value Sail Sign Bases

Item #	Description	Product Wt.	1	2-5	6-11	12-24
191590	Value Spike	2 lbs.	30.00	29.10	27.60	26.70
191591	Value Cross Base	2.8 lbs.	30.00	29.10	27.60	26.70

(C)

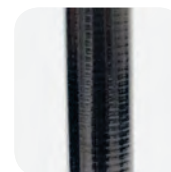

Channeled carbon composite overlay construction with low-gloss black paint finish.



A loop on the flag attaches to an adjustable hook on the pole.

SINGLE OR DOUBLE-SIDED



Single-Sided
Reverse image shows through back



Double-Sided
Image on both sides

PRODUCT SPECIFICATIONS

Description	Product Size w/Value Spike	Product Size w/Cross Base	Finished Graphic Size	Product Wt. (Spike / Cross)	Graphic Media
6.5' Tear Drop	34.25"W x 78.5"H x 1.5"D	49.25"W x 81.875"H x 23.75"D	View Online Template	2.8 lbs. / 4.1 lbs.	Super Poly Knit Flag Fabric
9.5' Tear Drop	44.25"W x 112.5"H x 1.5"D	59.25"W x 115.875"H x 23.75"D	View Online Template	3.4 lbs. / 4.7 lbs.	Super Poly Knit Flag Fabric
13' Tear Drop	51.5"W x 154"H x 1.5"D	66.5"W x 157.375"H x 23.75"D	View Online Template	4.4 lbs. / 5.7 lbs.	Super Poly Knit Flag Fabric
7.5' Razor	28.5"W x 88.25"H x 1.5"D	43.5"W x 91.625"H x 23.75"D	View Online Template	3 lbs. / 4.3 lbs.	Super Poly Knit Flag Fabric
10.5' Razor	30.25"W x 124"H x 1.5"D	45.25"W x 127.375"H x 23.75"D	View Online Template	3.8 lbs. / 5.1 lbs.	Super Poly Knit Flag Fabric
15' Razor	35.5"W x 177"H x 1.5"D	50.5"W x 180.375"H x 23.75"D	View Online Template	5 lbs. / 6.3 lbs.	Super Poly Knit Flag Fabric

Setup fee: \$25.00(G); no setup fee on orders placed via our website; see page 186 for details.

View current graphic templates, assembly videos and instructions on our website.

See pages 184-186 for additional information that may apply to your order.

PRODUCTION LEAD TIME
4 DAYS
FROM FINAL PROOF APPROVAL - SEE PAGE 186 FOR DETAILS

STREAMLINE SAIL SIGN FLAGS

An uninterrupted graphic extends across the pole pocket, giving you more space to showcase your message.

- Graphic is dye sublimated on super poly knit flag fabric
- Carbon composite poles are strong and flexible
- Lifetime warranty on hardware



Suggested Uses:

- Sales
- Shopping Malls
- Libraries
- Town Hall



6' Tear Drop

13' Sabre

17' Razor

10' Rectangle

8' Tear Drop

15' Tear Drop

7' Razor

FOR INDOOR OR OUTDOOR USE

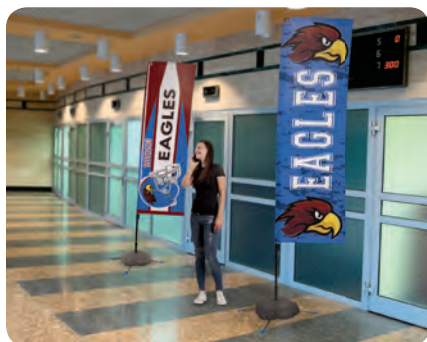

SINGLE- OR DOUBLE-SIDED



Single-Sided
Reverse image shows through back



Double-Sided
Image printed on both sides

Streamline Tear Drop Sail Signs

Description	Item #	Single-Sided Flag				Double-Sided Flag			
		1	2-5	6-11	12-24	Item #	1	2-5	6-11 12-24
6' Kit w/Ground Spike	191400	173.00	168.00	160.00	153.00	191408	251.00	243.00	232.00 223.00
6' Kit w/Three-Legged Scissor Base*	191401	204.00	197.80	188.10	181.00	191409	282.00	272.80	260.10 251.00
8' Kit w/Ground Spike	191402	195.00	189.00	180.00	173.00	191410	285.00	277.00	267.00 258.00
8' Kit w/Scissor Base*	191403	258.00	249.70	237.60	229.40	191411	348.00	337.70	324.60 314.40
11.5' Kit w/Ground Spike	191404	242.00	235.00	223.00	215.00	191412	369.00	358.00	340.00 328.00
11.5' Kit w/Scissor Base*	191405	305.00	295.70	280.60	271.40	191413	432.00	418.70	397.60 384.40
15' Kit w/Ground Spike	191406	297.00	288.00	276.00	267.00	191414	457.00	443.00	426.00 412.00
15' Kit w/Scissor Base*	191407	360.00	348.70	333.60	323.40	191415	520.00	503.70	483.60 468.40

Kit Includes: Hardware w/Specified Base, Banner and Carry Case

*Scissor & Three-Legged Scissor Base include water ballast

(C)



Streamline Razor Sail Signs

Description	Item #	Single-Sided Flag				Double-Sided Flag			
		1	2-5	6-11	12-24	Item #	1	2-5	6-11 12-24
7' Kit w/Ground Spike	191428	173.00	168.00	160.00	153.00	191436	251.00	243.00	232.00 223.00
7' Kit w/Three-Legged Scissor Base*	191429	204.00	197.80	188.10	181.00	191437	282.00	272.80	260.10 251.00
9' Kit w/Ground Spike	191430	195.00	189.00	180.00	173.00	191438	285.00	277.00	267.00 258.00
9' Kit w/Scissor Base*	191431	258.00	249.70	237.60	229.40	191439	348.00	337.70	324.60 314.40
13' Kit w/Ground Spike	191432	242.00	235.00	223.00	215.00	191440	369.00	358.00	340.00 328.00
13' Kit w/Scissor Base*	191433	305.00	295.70	280.60	271.40	191441	432.00	418.70	397.60 384.40
17' Kit w/Ground Spike	191434	297.00	288.00	276.00	267.00	191442	457.00	443.00	426.00 412.00
17' Kit w/Scissor Base*	191435	360.00	348.70	333.60	323.40	191443	520.00	503.70	483.60 468.40

Kit Includes: Hardware w/Specified Base, Banner and Carry Case

*Scissor & Three-Legged Scissor Base include water ballast

(C)



Streamline Sabre Sail Signs

Description	Item #	Single-Sided Flag				Double-Sided Flag			
		1	2-5	6-11	12-24	Item #	1	2-5	6-11 12-24
9' Kit w/Ground Spike	191444	195.00	189.00	180.00	173.00	191450	285.00	277.00	267.00 258.00
9' Kit w/Scissor Base*	191445	258.00	249.70	237.60	229.40	191451	348.00	337.70	324.60 314.40
13' Kit w/Ground Spike	191446	242.00	235.00	223.00	215.00	191452	369.00	358.00	340.00 328.00
13' Kit w/Scissor Base*	191447	305.00	295.70	280.60	271.40	191453	432.00	418.70	397.60 384.40
17' Kit w/Ground Spike	191448	297.00	288.00	276.00	267.00	191454	457.00	443.00	426.00 412.00
17' Kit w/Scissor Base*	191449	360.00	348.70	333.60	323.40	191455	520.00	503.70	483.60 468.40

Kit Includes: Hardware w/Specified Base, Banner and Carry Case

*Scissor Base includes water ballast

(C)



Streamline Rectangular Sail Signs

Description	Item #	Single-Sided Flag				Double-Sided Flag			
		1	2-5	6-11	12-24	Item #	1	2-5	6-11 12-24
7' Kit w/Ground Spike	191416	195.00	189.00	180.00	173.00	191422	285.00	277.00	267.00 258.00
7' Kit w/Scissor Base*	191417	258.00	249.70	237.60	229.40	191423	348.00	337.70	324.60 314.40
10' Kit w/Ground Spike	191418	242.00	235.00	223.00	215.00	191424	369.00	358.00	340.00 328.00
10' Kit w/Scissor Base*	191419	305.00	295.70	280.60	271.40	191425	432.00	418.70	397.60 384.40
14.5' Kit w/Ground Spike	191420	297.00	288.00	276.00	267.00	191426	457.00	443.00	426.00 412.00
14.5' Kit w/Scissor Base*	191421	360.00	348.70	333.60	323.40	191427	520.00	503.70	483.60 468.40

Kit Includes: Hardware w/Specified Base, Banner and Carry Case

*Scissor Base includes water ballast

(C)



PRODUCT SPECIFICATIONS

Description	Product Size w/Ground Spike	Product Size w/Scissor Base	Finished Graphic Size	Product Wt. (Spike / Scissor)	Graphic Media
6' Tear Drop	23.25"W x 72.5"H x 2"D	31.875"W x 74.5"H x 15.25"D	View Online Template	2.75 lbs. / 2.5 lbs.	Super Poly Knit Flag Fabric
8' Tear Drop	30.5"W x 91.5"H x 2"D	42"W x 93.5"H x 23"D	View Online Template	4.75 lbs. / 10.25 lbs.	Super Poly Knit Flag Fabric
11.5' Tear Drop	36"W x 144.5"H x 2"D	47.5"W x 146.5"H x 23"D	View Online Template	7.25 lbs. / 12.75 lbs.	Super Poly Knit Flag Fabric
15' Tear Drop	40"W x 194.5"H x 2"D	51.5"W x 196.5"H x 23"D	View Online Template	9.75 lbs. / 15.25 lbs.	Super Poly Knit Flag Fabric
7' Razor	19.75"W x 81.5"H x 2"D	28.375"W x 83.5"H x 15.25"D	View Online Template	3 lbs. / 2.75 lbs.	Super Poly Knit Flag Fabric
9' Razor	29"W x 106"H x 2"D	40.5"W x 108"H x 23"D	View Online Template	4.75 lbs. / 10.25 lbs.	Super Poly Knit Flag Fabric
13' Razor	32"W x 151"H x 2"D	43.5"W x 153"H x 23"D	View Online Template	6.75 lbs. / 12.25 lbs.	Super Poly Knit Flag Fabric
17' Razor	36"W x 205"H x 2"D	47.5"W x 207"H x 23"D	View Online Template	8.75 lbs. / 14.25 lbs.	Super Poly Knit Flag Fabric
9' Sabre	29"W x 106"H x 2"D	40.5"W x 108"H x 23"D	View Online Template	4.25 lbs. / 10.25 lbs.	Super Poly Knit Flag Fabric
13' Sabre	33.5"W x 151"H x 2"D	45"W x 153"H x 23"D	View Online Template	5.5 lbs. / 11.5 lbs.	Super Poly Knit Flag Fabric
17' Sabre	37.5"W x 200"H x 2"D	49"W x 202"H x 23"D	View Online Template	6.75 lbs. / 12.75 lbs.	Super Poly Knit Flag Fabric
7' Rectangle	31.5"W x 85.5"H x 2"D	43"W x 87.5"H x 23"D	View Online Template	5 lbs. / 10.25 lbs.	Super Poly Knit Flag Fabric
10' Rectangle	31.5"W x 117"H x 2"D	43"W x 119"H x 23"D	View Online Template	6.25 lbs. / 11.75 lbs.	Super Poly Knit Flag Fabric
14.5' Rectangle	31.5"W x 171.5"H x 2"D	43"W x 173.5"H x 23"D	View Online Template	7.75 lbs. / 13.25 lbs.	Super Poly Knit Flag Fabric

Setup fee: \$25.00(G); no setup fee on orders placed via our website; see page 186 for details.

View current graphic templates, assembly videos and instructions on our website.

See pages 184-186 for additional information that may apply to your order.

FLAGS USED OUTDOORS HAVE A 90 DAY WARRANTY. FLAGS USED INDOORS HAVE A 1 YEAR WARRANTY.

PRODUCTION LEAD TIME
4 DAYS
 FROM FINAL PROOF APPROVAL - SEE PAGE 186 FOR DETAILS

PREMIUM SAIL SIGN FLAGS

These signs flutter in the breeze to grab the attention of anyone who passes by.

- Sizes range from 6' to 17' tall
- Carbon composite poles are strong and flexible
- Graphic is dye sublimated on super poly knit flag fabric
- Reinforced with polypropylene webbing pole pockets
- Lifetime warranty on hardware
- Quick Ship options available (see page 75)



BEST SELLER



GRAPHICS



HARDWARE



LIFE HARDWARE WARRANTY



OUTDOOR



QUICK SHIP



VIDEO

Suggested Uses:

- Trade Shows
- Outdoor Branding
- Product Intros
- Sale Events



FOR INDOOR OR OUTDOOR USE



SINGLE- OR DOUBLE-SIDED



Single-Sided
Reverse image shows through back



Double-Sided
Image printed on both sides

Premium Tear Drop Sail Signs

Premium Tear Drop Sail Signs		Single-Sided Flag				Double-Sided Flag				
Description	Item #	1	2-5	6-11	12-24	Item #	1	2-5	6-11	12-24
6' Kit w/Ground Spike	190976	198.00	192.00	183.00	176.00	190974	301.00	292.00	278.00	267.00
6' Kit w/Three-Legged Scissor Base*	190979	229.00	221.80	211.10	204.00	190978	332.00	321.80	306.10	295.00
8' Kit w/Ground Spike	190682	220.00	214.00	203.00	195.00	190680	335.00	327.00	312.00	303.00
8' Kit w/Scissor Base*	190763	283.00	274.70	260.60	251.40	190762	398.00	387.70	369.60	359.40
11.5' Kit w/Ground Spike	190687	267.00	259.00	246.00	237.00	190685	420.00	407.00	391.00	382.00
11.5' Kit w/Scissor Base*	190765	330.00	319.70	303.60	293.40	190764	483.00	467.70	448.60	438.40
15' Kit w/Ground Spike	190692	322.00	313.00	301.00	292.00	190690	507.00	493.00	476.00	457.00
15' Kit w/Scissor Base*	190767	385.00	373.70	358.60	348.40	190766	570.00	553.70	533.60	513.40

Kit Includes: Hardware w/Specified Base, Banner and Carry Case

*Scissor & Three-Legged Scissor Base include water ballast

(C)



Premium Razor Sail Signs

Premium Razor Sail Signs		Single-Sided Flag				Double-Sided Flag				
Description	Item #	1	2-5	6-11	12-24	Item #	1	2-5	6-11	12-24
7' Kit w/Ground Spike	190982	198.00	192.00	183.00	176.00	190980	301.00	292.00	278.00	267.00
7' Kit w/Three-Legged Scissor Base*	190985	229.00	221.80	211.10	204.00	190984	332.00	321.80	306.10	295.00
9' Kit w/Ground Spike	190667	220.00	214.00	203.00	195.00	190665	335.00	327.00	312.00	303.00
9' Kit w/Scissor Base*	190757	283.00	274.70	260.60	251.40	190756	398.00	387.70	369.60	359.40
13' Kit w/Ground Spike	190672	267.00	259.00	246.00	237.00	190670	420.00	407.00	391.00	382.00
13' Kit w/Scissor Base*	190759	330.00	319.70	303.60	293.40	190758	483.00	467.70	448.60	438.40
17' Kit w/Ground Spike	190677	322.00	313.00	301.00	292.00	190675	507.00	493.00	476.00	457.00
17' Kit w/Scissor Base*	190761	385.00	373.70	358.60	348.40	190760	570.00	553.70	533.60	513.40

Kit Includes: Hardware w/Specified Base, Banner and Carry Case

*Scissor & Three-Legged Scissor Base include water ballast

(C)



Premium Sabre Sail Signs

Premium Sabre Sail Signs		Single-Sided Flag				Double-Sided Flag				
Description	Item #	1	2-5	6-11	12-24	Item #	1	2-5	6-11	12-24
9' Kit w/Ground Spike	190952	220.00	214.00	203.00	195.00	190950	335.00	327.00	312.00	303.00
9' Kit w/Scissor Base*	190955	283.00	274.70	260.60	251.40	190954	398.00	387.70	369.60	359.40
13' Kit w/Ground Spike	190958	267.00	259.00	246.00	237.00	190956	420.00	407.00	391.00	382.00
13' Kit w/Scissor Base*	190961	330.00	319.70	303.60	293.40	190960	483.00	467.70	448.60	438.40
17' Kit w/Ground Spike	190964	322.00	313.00	301.00	292.00	190962	507.00	493.00	476.00	457.00
17' Kit w/Scissor Base*	190967	385.00	373.70	358.60	348.40	190966	570.00	553.70	533.60	513.40

Kit Includes: Hardware w/Specified Base, Banner and Carry Case

*Scissor Base includes water ballast

(C)



Premium Rectangular Sail Signs

Premium Rectangular Sail Signs		Single-Sided Flag				Double-Sided Flag				
Description	Item #	1	2-5	6-11	12-24	Item #	1	2-5	6-11	12-24
7' Kit w/Ground Spike	190652	220.00	213.60	202.80	195.40	190650	335.00	327.00	312.00	303.00
7' Kit w/Scissor Base*	190751	283.00	274.30	260.40	251.80	190750	398.00	387.70	369.60	359.40
10' Kit w/Ground Spike	190657	267.00	259.00	246.00	237.00	190655	420.00	407.00	391.00	382.00
10' Kit w/Scissor Base*	190753	330.00	319.70	303.60	293.40	190752	483.00	467.70	448.60	438.40
14.5' Kit w/Ground Spike	190662	322.00	313.00	301.00	292.00	190660	507.00	493.00	476.00	457.00
14.5' Kit w/Scissor Base*	190755	385.00	373.70	358.60	348.40	190754	570.00	553.70	533.60	513.40

Kit Includes: Hardware w/Specified Base, Banner and Carry Case

*Scissor Base includes water ballast

(C)



PRODUCT SPECIFICATIONS

Description	Product Size w/Ground Spike	Product Size w/Scissor Base	Finished Graphic Size	Product Wt. (Spike / Scissor)	Graphic Media
6' Tear Drop	23.25"W x 72.5"H x 2"D	31.875"W x 74.5"H x 15.25"D	View Online Template	3 lbs. / 2.75 lbs.	Super Poly Knit Flag Fabric
8' Tear Drop	30.5"W x 91.5"H x 2"D	42"W x 93.5"H x 23"D	View Online Template	5 lbs. / 10.5 lbs.	Super Poly Knit Flag Fabric
11.5' Tear Drop	36"W x 144.5"H x 2"D	47.5"W x 146.5"H x 23"D	View Online Template	7.5 lbs. / 13 lbs.	Super Poly Knit Flag Fabric
15' Tear Drop	40"W x 194.5"H x 2"D	51.5"W x 196.5"H x 23"D	View Online Template	10 lbs. / 15.5 lbs.	Super Poly Knit Flag Fabric
7' Razor	19.75"W x 81.5"H x 2"D	28.375"W x 83.5"H x 15.25"D	View Online Template	3.25 lbs. / 3 lbs.	Super Poly Knit Flag Fabric
9' Razor	29"W x 106"H x 2"D	40.5"W x 108"H x 23"D	View Online Template	5 lbs. / 10.5 lbs.	Super Poly Knit Flag Fabric
13' Razor	32"W x 151"H x 2"D	43.5"W x 153"H x 23"D	View Online Template	7 lbs. / 12.5 lbs.	Super Poly Knit Flag Fabric
17' Razor	36"W x 205"H x 2"D	47.5"W x 207"H x 23"D	View Online Template	9 lbs. / 14.5 lbs.	Super Poly Knit Flag Fabric
9' Sabre	29"W x 106"H x 2"D	40.5"W x 108"H x 23"D	View Online Template	5 lbs. / 11 lbs.	Super Poly Knit Flag Fabric
13' Sabre	33.5"W x 151"H x 2"D	45"W x 153"H x 23"D	View Online Template	6.25 lbs. / 12.25 lbs.	Super Poly Knit Flag Fabric
17' Sabre	37.5"W x 200"H x 2"D	49"W x 202"H x 23"D	View Online Template	8.5 lbs. / 14.5 lbs.	Super Poly Knit Flag Fabric
7' Rectangle	31.5"W x 85.5"H x 2"D	43"W x 87.5"H x 23"D	View Online Template	5.25 lbs. / 10.5 lbs.	Super Poly Knit Flag Fabric
10' Rectangle	31.5"W x 117"H x 2"D	43"W x 119"H x 23"D	View Online Template	6.5 lbs. / 12 lbs.	Super Poly Knit Flag Fabric
14.5' Rectangle	31.5"W x 171.5"H x 2"D	43"W x 173.5"H x 23"D	View Online Template	8 lbs. / 13.5 lbs.	Super Poly Knit Flag Fabric

Setup fee: \$25.00(G); no setup fee on orders placed via our website; see page 186 for details.

View current graphic templates, assembly videos and instructions on our website.

See pages 184-186 for additional information that may apply to your order.

FLAGS USED OUTDOORS HAVE A 90 DAY WARRANTY. FLAGS USED INDOORS HAVE A 1 YEAR WARRANTY.

PRODUCTION LEAD TIME
4 DAYS
 FROM FINAL PROOF APPROVAL - SEE PAGE 186 FOR DETAILS

Suggested Uses:

- Restaurants
- Hair Salons
- Car Shops
- Sporting Events



MESH SAIL SIGN BANNERS

These sail signs are made of high-quality fabric mesh and come in unique, stylish shapes.

- Rotates on a center x-axis for movement in wind
- Carbon composite poles are strong and flexible



Claw Mesh Sail Signs

Item #	Description	1	2-5	6-11	12-24
191560	9' Kit with Ground Spike	284.00	275.00	262.00	252.00
191561	9' Kit w/Scissor Base and Water Ballast	347.00	335.70	319.60	308.40
Kit Includes: Hardware, Banner and Carry Case					(C)

Petal Mesh Sail Signs

Item #	Description	1	2-5	6-11	12-24
191563	9' Kit with Ground Spike	284.00	275.00	262.00	252.00
191564	9' Kit w/Scissor Base and Water Ballast	347.00	335.70	319.60	308.40
Kit Includes: Hardware, Banner and Carry Case					(C)



Banners are printed single-sided; reverse image shows through the back.



Mesh material allows the sail sign to be used on breezy days without added pressure to the display.

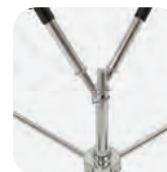

Pull pin on Y-bracket makes it easy to take down.

PRODUCT SPECIFICATIONS

Description	Product Size w/Ground Spike	Product Size w/Scissor Base	Finished Graphic Size	Product Wt. (Spike / Scissor)	Graphic Media
Claw	34.5"W x 114.5"H x 2"D	34.5"W x 116.5"H x 23"D	View Online Template	7.75 lbs. / 13.75 lbs.	Fabric Mesh
Petal	34.5"W x 111.5"H x 2"D	34.5"W x 113.5"H x 23"D	View Online Template	7.75 lbs. / 13.75 lbs.	Fabric Mesh

Setup fee: \$25.00(G); no setup fee on orders placed via our website; see page 186 for details.

View current graphic templates, assembly videos and instructions on our website.

See pages 184-186 for additional information that may apply to your order.

BANNERS USED OUTDOORS HAVE A 90 DAY WARRANTY. BANNERS USED INDOORS HAVE A 1 YEAR WARRANTY.

PRODUCTION LEAD TIME
4DAYS

FROM FINAL PROOF APPROVAL - SEE PAGE 186 FOR DETAILS

SAIL SIGN ACCESSORIES

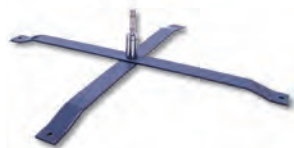
Heavy-Duty Cross Base
(indoor/outdoor)Scissor Base
(indoor)Three-Legged Scissor Base for
6' Tear Drop & 7' Razor (indoor)Three-Legged
Folding Base (indoor)Ground Spike
(outdoor)Soft Ground Spike
(outdoor)Value Spike
(outdoor)*Value Cross Base
(indoor/outdoor)*Square Water Ballast
use with 14.5'-17' Sail Signs
(indoor/outdoor)Round Water Ballast
use with 6'-13' Sail Signs
(indoor/outdoor)

Sail Sign Accessories

Item #	Description	Product Wt.	1	2-5	6-11	12-24
190711	Heavy-Duty Cross Base	9 lbs.	73.00	71.00	67.00	65.00
190707	Scissor Base	7 lbs.	63.00	61.00	58.00	56.00
190714	3-Leg Scissor Base	1.25 lbs.	31.00	30.10	28.50	27.60
190719	3-Leg Folding Base	3.5 lbs.	45.00	44.00	41.00	40.00
190706	Ground Spike	2 lbs.	42.00	41.00	39.00	37.00
190718	Soft Ground Spike	2.4 lbs.	47.00	46.00	43.00	42.00
190709	Vehicle Base	4.5 lbs.	63.00	61.00	58.00	56.00
191590	Value Spike	2 lbs.	30.00	29.10	27.60	26.70
191591	Value Cross Base	2.8 lbs.	30.00	29.10	27.60	26.70
190710	Square Water Ballast	0.5 lb.	42.00	40.70	38.60	37.40
190708	Round Water Ballast	0.5 lb.	42.00	40.70	38.60	37.40
220082	Universal Product Case	7 lbs.	107.00	104.00	101.00	99.00

*Covered by a 90-day product warranty

Vehicle Base
(outdoor)Universal Product Case with wheels
(Holds up to three sail signs)

Suggested Uses:

- Tailgating
- Outdoor Festivals
- Sporting Games
- Racing Events

SAIL SIGN MOUNT FOR TENT FRAME

This mount lets you attach a sail sign directly to an event tent leg, drawing attention and eliminating the need for a sail sign base.

- Secure any 7'-15' sail sign to a tent frame leg
- Three options so you can pair your mount with any of our event tent frame types



Sail Sign Mount For Tent Frame

Item #	Description	Product Wt.	1	2-5	6-11	12-24
240521	Standard Frame Sail Sign Mount	2 lbs.	36.80	36.00	33.80	33.00
240522	Deluxe Frame Sail Sign Mount	2 lbs.	35.00	34.00	32.20	31.10
240523	Premium Steel, Premium & Ultimate Frame Sail Sign Mount	2 lbs.	48.40	47.60	44.40	43.60



Shown on a Deluxe 10' Tent

View current graphic templates, assembly videos and instructions on our website.
See pages 184-186 for additional information that may apply to your order.

**HARDWARE SHIPS
SAME DAY**

WHEN ORDER IS PLACED BY 2PM CST - SEE PAGE 186 FOR DETAILS



Magnet
Securely mounts on any steel surface. Rubber base prevents scratching. (Not intended for use on vehicles in motion.)

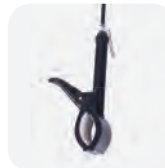

Clip-On
Can be used for just about anything, including sale-aisle promotion and warehouse labeling.



Suction Cup
Attaches to most nonporous surfaces like store windows.



Vehicle
Slides onto your vehicle window. (Not intended for use on vehicles in motion.)

Suggested Uses:

- Grocery Store
- Shopping Mall
- Car Dealership
- Print Shop



MINI SAIL SIGN FLAGS

These small, versatile flags offer a myriad of creative options for advertising or showing off team spirit.

- Four hardware attachment styles available
- Graphic is dye sublimated on super poly knit flag fabric
- Minimum quantity of three



Mini Tear Drop Sail Signs

Item #	Description	3-5	6-11	12-24	25-49
191380	Vehicle Single-Sided Kit	34.00	33.30	32.60	31.60
191381	Vehicle Double-Sided Kit	58.00	56.80	55.70	53.90
191382	Clip-On Single-Sided Kit	33.00	32.30	31.60	30.70
191383	Clip-On Double-Sided Kit	57.00	55.80	54.70	53.00
191384	Suction Cup Single-Sided Kit	37.00	36.20	35.50	34.40
191385	Suction Cup Double-Sided Kit	61.00	59.70	58.60	56.70
191391	Magnet Single-Sided Kit	39.00	38.20	37.40	36.30
191392	Magnet Double-Sided Kit	63.00	61.70	60.50	58.60
191389	Single-Sided Graphic Only	24.00	23.50	23.00	22.30
191390	Double-Sided Graphic Only	48.00	47.00	46.10	44.60
Kit Includes: Hardware and Flag					(C)

PRODUCT SPECIFICATIONS

Description	Product Size	Finished Graphic Size	Product Wt.	Graphic Media
Mini Vehicle	15.5"W x 25.875"H x 2.875"D	View Online Template	4.1 oz.	Super Poly Knit Flag Fabric
Mini Clip-On	15.5"W x 26"H x 1.875"D	View Online Template	3.3 oz.	Super Poly Knit Flag Fabric
Mini Suction Cup	17"W x 23.5"W x 3.5"D	View Online Template	5.1 oz.	Super Poly Knit Flag Fabric
Mini Magnet	14.25"W x 24.75"H x 2.75"D	View Online Template	8 oz.	Super Poly Knit Flag Fabric

Setup fee: \$25.00(G); no setup fee on orders placed via our website; see page 186 for details.

View current graphic templates, assembly videos and instructions on our website.

See pages 184-186 for additional information that may apply to your order.

FLAGS USED OUTDOORS HAVE A 90 DAY WARRANTY. FLAGS USED INDOORS HAVE A 1 YEAR WARRANTY.

PRODUCTION LEAD TIME
4 DAYS

FROM FINAL PROOF APPROVAL - SEE PAGE 186 FOR DETAILS



24 HOUR QUICK SHIP SAIL SIGN FLAGS

Using our popular Razer Sail Sign Flags, your message is printed and on its way in just 24 hours.

- Value and Streamline Sail Sign Flags not available for Quick Ship
- Available in Razor 9', 13' and 17' sizes
- See page 186 for Quick Ship specifications and ordering info
- See pages 71 for product details
- Available on white fabric only



24 Hour Quick Ship Premium Razor Sail Signs

Description	Item #	w/Ground Spike		Item #	w/Scissor Base	
		1	2-5		1	2-5
9' Single-Sided	190793	415.00	350.00	190790	480.00	405.00
13' Single-Sided	190794	460.00	385.00	190791	520.00	435.00
17' Single-Sided	190795	500.00	420.00	190792	560.00	470.00

White Fabric Only w/specified graphic print size
Print Size: Visit website for graphic template
9' Razor - 18"W x 40"H print area
13' Razor - 20"W x 50"H print area
17' Razor - 26"W x 60"H print area



9' Razor Sail Sign Flag with scissor base



13' Razor Sail Sign Flag with scissor base



17' Razor Sail Sign Flag with scissor base



48 HOUR QUICK SHIP SAIL SIGN FLAGS

Get high-quality, full-color sail signs shipped in just 48 hours.

- Value and Streamline Sail Sign Flags not available for Quick Ship
- Available in three styles and several sizes
- See page 186 for Quick Ship specifications and ordering info
- See pages 71 for product details



48 Hour Quick Ship Premium Tear Drop Sail Signs

Description	Item #	w/Ground Spike		Item #	w/Scissor Base	
		1	2-5		1	2-5
8' Single-Sided	190822	445.00	355.00	190802	505.00	415.00
8' Double-Sided	190831	555.00	470.00	190811	620.00	530.00
11.5' Single-Sided	190825	485.00	395.00	190805	545.00	460.00
11.5' Double-Sided	190834	565.00	480.00	190814	630.00	540.00
15' Single-Sided	190828	525.00	425.00	190808	585.00	490.00
15' Double-Sided	190837	585.00	500.00	190817	655.00	565.00

48 Hour Quick Ship Premium Rectangular Sail Signs

Description	Item #	w/Ground Spike		Item #	w/Scissor Base	
		1	2-5		1	2-5
7' Single-Sided	190820	445.00	355.00	190800	505.00	415.00
7' Double-Sided	190829	555.00	470.00	190809	620.00	530.00
10' Single-Sided	190823	485.00	395.00	190803	545.00	460.00
10' Double-Sided	190832	565.00	480.00	190812	630.00	540.00
14.5' Single-Sided	190826	525.00	425.00	190806	585.00	490.00
14.5' Double-Sided	190835	585.00	500.00	190815	655.00	565.00

48 Hour Quick Ship Premium Razor Sail Signs

Description	Item #	w/Ground Spike		Item #	w/Scissor Base	
		1	2-5		1	2-5
9' Single-Sided	190821	445.00	355.00	190801	505.00	415.00
9' Double-Sided	190830	555.00	470.00	190810	620.00	530.00
13' Single-Sided	190824	485.00	395.00	190804	545.00	460.00
13' Double-Sided	190833	565.00	480.00	190813	630.00	540.00
17' Single-Sided	190827	525.00	425.00	190807	585.00	490.00
17' Double-Sided	190836	585.00	500.00	190816	655.00	565.00



8' Tear Drop Sail Sign with scissor base



11.5' Tear Drop Sail Sign with scissor base



15' Tear Drop Sail Sign with scissor base

TENTS & EVENT PRODUCTS

SUGGESTED USES: Schools • Car Shows • Outdoor Events • Tailgating • Weddings • Vendor Shows
Fund Raisers • Company Parties • Graduations • Charity Events • Recruiting • Sports Tournaments



IT'S EASY TO FIND TENTS & EVENT PRODUCTS THAT ARE RIGHT FOR YOU.

- How frequently will you be using this product?
- What is the weather expected to be like during your event?
- Are there any height restrictions or local ordinances that might limit usage?
- Have you considered games and activities for your event?

★ = Best Sellers		EVENT TENT COMPARISON CHART						QUICK SHIP OPTIONS	CANOPY COLOR OPTIONS
		PG	FRAME/ CANOPY WARRANTY	CONSTRUCTION		FRAME WEIGHT (LBS.)	TOTAL SIZE		
10' TENTS - MOST POPULAR SIZE	10' Standard ★	78	1 Year / 1 Year	Steel 1.125" Legs	Powder-Coated Metal Plastic Push Button for Height Adjustments ABS Nylon Joints	36	118.5"W x 127.5"-140"H x 118.5"D		
	10' Deluxe Vented Canopy Available	81	2 Years / 1 Year	Steel 1.25" Legs	Powder-Coated Metal Lever for Height Adjustments ABS Glass-Filled Nylon Joints	48	118.5"W x 127"-139.5"H x 118.5"D		
	10' Premium Steel	82	3 Years / 1 Year	Steel 1.75" Dia. Hexagon Legs	Powder-Coated Metal Lever for Height Adjustments ABS Nylon Joints	51	118"W x 128.75"-137"H x 118"D		
	10' Premium ★ Vented Canopy Available	85	5 Years / 1 Year	Aluminum 1.75" Dia. Hexagon Legs	0.8 mm Anodized Aluminum Lever for Height Adjustments ABS Glass-Filled Nylon Joints	36.5	118"W x 126.75"-139.25"H x 118"D		
	10' Ultimate	86	10 Years / 1 Year	Aluminum 1.75" Dia. Hexagon Legs	1.8 mm Anodized Aluminum Pull Ring for Height Adjustments ABS Glass-Filled Nylon Joints	51.75	118"W x 123"-133.5"H x 118"D		
	6' Deluxe	79	2 Years / 1 Year	Steel 1.25" Legs	Powder-Coated Metal Lever for Height Adjustments ABS Glass-Filled Nylon Joints	38.5	72"W x 109"-121.5"H x 72"D		
	8' Deluxe	79	2 Years / 1 Year	Steel 1.25" Legs	Powder-Coated Metal Lever for Height Adjustments ABS Glass-Filled Nylon Joints	44.5	96"W x 117.5"-130"H x 96"D		
	15' Premium	83	5 Years / 1 Year	Aluminum 1.75" Dia. Hexagon Legs	0.8 mm Anodized Aluminum Lever for Height Adjustments ABS Glass-Filled Nylon Joints	46	175.5"W x 126.75"-139.25"H x 118.25"D		
	20' Premium	83	5 Years / 1 Year	Aluminum 1.75" Dia. Hexagon Legs	0.8 mm Anodized Aluminum Lever for Height Adjustments ABS Glass-Filled Nylon Joints	62.75	234.5"W x 126.75"-139.25"H x 118.25"D		
Wind Test Assessment - All of our tents are rated to withstand winds up to 25 mph. We recommend that ground stakes with rope and (2) steel or (1) water ballast per leg be used. Disclaimer: Wind rating conducted in a controlled environment. Outdoor products should be taken down if the likelihood of bad weather is possible. Wind gusts and heavy rain could reduce the wind resistance of these products.									

EVENT TENT CANOPIES

IMPRINT OPTIONS:

FULL-COLOR IMPRINT

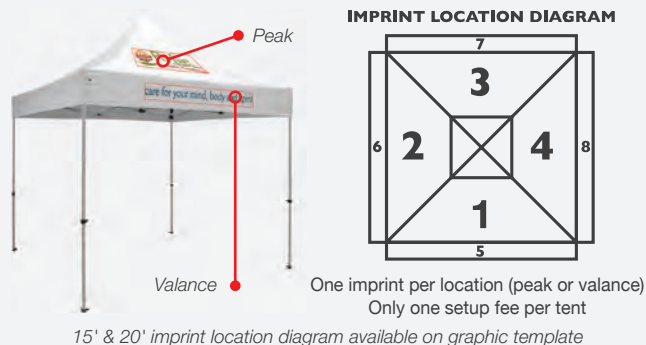

FULL-BLEED DYE SUBLIMATION



- Canopies covered by a one-year warranty
- 400 denier polyester
- Flame-retardant for added safety
- 50+ UV protection and weather-resistant
- 10' canopies stocked in eight colors*
- Two imprint methods*
- Available unimprinted

*Does not include Vented Canopies

10' CANOPY COLORS



Specify canopy color when placing an imprinted order (default is white). PMS colors are for reference only and may vary slightly from actual color.

QUICK & EASY SETUP FEATURES



Sets up in minutes.



Adjust tent height with the push of a button.



Crank-up canopy creates a taut, clean peak.



Secure tent to ground with Tent Stake Kit.



Collapses easily to store in soft case with wheels.



Patent #D760857

Easy-Glide Tent Feet for mobility.



Standard 10' Tent with full-bleed dye sublimation, shown with (1) dye sublimated double-sided Full Wall (sold separately; see page 88)

CHOOSE YOUR IMPRINT LOCATIONS



One Imprint per location (peak or valance)
Maximum of eight locations per tent
Only one setup fee per tent

KIT INCLUDES:



Soft Carry Case with Wheels



Stake Kit

STANDARD 10' TENT

This popular tent strikes a perfect balance between cost effectiveness and portability.

- Pebble powder-coated steel frame
- ABS nylon joints
- Crank-up canopy creates a taut, clean peak
- Stake kit and wheeled carry case included
- Available in eight colors (see page 77 for details)



Quick Ship Standard 10' Tents

Item #	Description	1	2-5
240680	24 Hour Full-Color Imprint Kit (1 Location)	710.00	615.00
240681	24 Hour Full-Color Imprint Kit (2 Locations)	780.00	681.00
240682	24 Hour Full-Color Imprint Kit (3 Locations)	850.00	749.00
240683	24 Hour Full-Color Imprint Kit (4 Locations)	920.00	817.00
240688	48 Hour Full-Bleed Dye Sublimation Kit	1460.00	NA (C)

Order must be placed via our website.
See page 186 for complete Quick Ship program requirements and ordering information.



Easy-Glide Tent Feet allow the tent frame to slide on dirt and grass, preventing the legs from catching. Patent #D760857



Legs feature plastic push buttons for pinch-free height adjustments.

Standard 10' Tent

Item #	Description	1	2-5	6-11	12-24
240610	Unimprinted Kit	435.00	420.00	405.00	390.00
240611	Full-Color Imprint Kit (1 Location)	505.00	488.00	471.00	454.00
240612	Full-Color Imprint Kit (2 Locations)	575.00	556.00	537.00	518.00
240613	Full-Color Imprint Kit (3 Locations)	645.00	624.00	603.00	582.00
240614	Full-Color Imprint Kit (4 Locations)	715.00	692.00	669.00	646.00
240615	Full-Color Imprint Kit (5 Locations)	785.00	760.00	735.00	710.00
240616	Full-Color Imprint Kit (6 Locations)	855.00	828.00	801.00	774.00
240617	Full-Color Imprint Kit (7 Locations)	925.00	896.00	867.00	838.00
240618	Full-Color Imprint Kit (8 Locations)	995.00	964.00	933.00	902.00
240619	Full-Bleed Dye Sublimation Kit	1115.00	1083.00	1052.00	1020.00 (C)

PRODUCT SPECIFICATIONS

Description	Product Size	Imprint Graphic Size	Full-Bleed Finished Graphic Size	Product Wt.
Standard 10' Tent	118.5"W x 127.5"H x 118.5"D	Peak: 44"W x 24"H; Valance: 60"W x 8"H	View Online Template	51.5 lbs.
Setup fee: \$25.00(G); no setup fee on orders placed via our website; see page 186 for details.				
Canopy: Weather-resistant, UV protected 50+, 400 denier polyester.				
Shipping Case: Double-wall shipping box with cardboard inserts.				
View current graphic templates, assembly videos and instructions on our website.				
See pages 184-186 for additional information that may apply to your order.				
UNIMPRINTED CANOPY LEAD TIME: SHIPS SAME DAY WHEN ORDERED BEFORE 2 PM CST				

IMPRINT | DYE SUB
4 | 7 DAYS
FROM FINAL PROOF APPROVAL - SEE PAGE 186 FOR DETAILS

CHOOSE YOUR IMPRINT LOCATIONS



One Imprint per location (peak or valance)
Maximum of eight locations per tent
Only one setup fee per tent
Imprint location diagram available on graphic template



Deluxe 6' Tent with full-color imprint (8 locations)



Deluxe 8' Tent with full-bleed dye sublimation

DELUXE 6' & 8' TENTS

6' and 8' tents are compact enough for use indoors or in tight spaces.

- Pebble powder-coated steel frame
- ABS glass-filled nylon joints
- Crank-up canopy creates a taut, clean peak
- Stake kit and wheeled carry case included



Deluxe 6' Tent

Item #	Description	1	2-5	6-11	12-24
240800	Unimprinted Kit	475.00	465.00	455.00	440.00
240801	Full-Color Imprint Kit (1 Location)	545.00	533.00	521.00	504.00
240802	Full-Color Imprint Kit (2 Locations)	615.00	601.00	587.00	568.00
240803	Full-Color Imprint Kit (3 Locations)	685.00	669.00	653.00	632.00
240804	Full-Color Imprint Kit (4 Locations)	755.00	737.00	719.00	696.00
240805	Full-Color Imprint Kit (5 Locations)	825.00	805.00	785.00	760.00
240806	Full-Color Imprint Kit (6 Locations)	895.00	873.00	851.00	824.00
240807	Full-Color Imprint Kit (7 Locations)	965.00	941.00	917.00	888.00
240808	Full-Color Imprint Kit (8 Locations)	1035.00	1009.00	983.00	952.00
240809	Full-Bleed Dye Sublimation Kit	1135.00	1110.00	1084.00	1054.00

(C)

Deluxe 8' Tent

Item #	Description	1	2-5	6-11	12-24
240820	Unimprinted Kit	495.00	485.00	475.00	460.00
240821	Full-Color Imprint Kit (1 Location)	565.00	553.00	541.00	524.00
240822	Full-Color Imprint Kit (2 Locations)	635.00	621.00	607.00	588.00
240823	Full-Color Imprint Kit (3 Locations)	705.00	689.00	673.00	652.00
240824	Full-Color Imprint Kit (4 Locations)	775.00	757.00	739.00	716.00
240825	Full-Color Imprint Kit (5 Locations)	845.00	825.00	805.00	780.00
240826	Full-Color Imprint Kit (6 Locations)	915.00	893.00	871.00	844.00
240827	Full-Color Imprint Kit (7 Locations)	985.00	961.00	937.00	908.00
240828	Full-Color Imprint Kit (8 Locations)	1055.00	1029.00	1003.00	972.00
240829	Full-Bleed Dye Sublimation Kit	1165.00	1139.00	1113.00	1082.00

(C)



CANOPY COLORS



Specify canopy color when placing an imprinted order (default is white). PMS colors are for reference only and may vary slightly from actual color.

PRODUCT SPECIFICATIONS

Description	Product Size	Imprint Graphic Size	Full-Bleed Finished Graphic Size	Product Wt.
Deluxe 6' Tent	72"W x 109"-121.5"H x 72"D	Peak: 24"W x 20"H; Valance: 50"W x 8"H	View Online Template	48.5 lbs.
Deluxe 8' Tent	96"W x 117.5"-130"H x 96"D	Peak: 36"W x 28"H; Valance: 50"W x 8"H	View Online Template	58 lbs.

Setup fee: \$25.00(G); no setup fee on orders placed via our website; see page 186 for details.
Canopy: Weather-resistant, UV protected 50+, 400 denier polyester.
Shipping Case: Double-wall shipping box with cardboard inserts.
View current graphic templates, assembly videos and instructions on our website.
See pages 184-186 for additional information that may apply to your order.

UNIMPRINTED CANOPY LEAD TIME: SHIPS SAME DAY WHEN ORDERED BEFORE 2 PM CST

IMPRINT
4
DYE SUB
7
PRODUCTION LEAD TIME
DAYS
FROM FINAL PROOF APPROVAL - SEE PAGE 186 FOR DETAILS

DELUXE 10' TENT

Designed for frequent use, this tent features a stronger, heavier steel frame than that of the Standard.

- Pebble powder-coated steel frame
- ABS glass-filled nylon joints
- Crank-up canopy creates a taut, clean peak
- Stake kit and wheeled carry case included



Deluxe 10' Tent with full-color imprint (8 locations) shown with (2) full-color single-sided Half Wall Kits (sold separately; see page 89)

Suggested Uses:

- Outdoor Events
- Sports Tournaments
- Recruiting
- Fund Raisers

CHOOSE YOUR IMPRINT LOCATIONS



One Imprint per location (peak or valance)
Maximum of eight locations per tent
Only one setup fee per tent

KIT INCLUDES:



Soft Carry Case with Wheels



Stake Kit



CANOPY COLORS



Available in eight colors; see page 77 for details.



Easy-Glide Tent Feet allow the tent frame to slide on dirt and grass, preventing the legs from catching. Patent #D760857



Legs feature levers for easy height adjustments.

Deluxe 10' Tent

Item #	Description	1	2-5	6-11	12-24
240620	Unimprinted Kit	540.00	525.00	510.00	495.00
240621	Full-Color Imprint Kit (1 Location)	610.00	593.00	576.00	559.00
240622	Full-Color Imprint Kit (2 Locations)	680.00	661.00	642.00	623.00
240623	Full-Color Imprint Kit (3 Locations)	750.00	729.00	708.00	687.00
240624	Full-Color Imprint Kit (4 Locations)	820.00	797.00	774.00	751.00
240625	Full-Color Imprint Kit (5 Locations)	890.00	865.00	840.00	815.00
240626	Full-Color Imprint Kit (6 Locations)	960.00	933.00	906.00	879.00
240627	Full-Color Imprint Kit (7 Locations)	1030.00	1001.00	972.00	943.00
240628	Full-Color Imprint Kit (8 Locations)	1100.00	1069.00	1038.00	1007.00
240629	Full-Bleed Dye Sublimation Kit	1220.00	1188.00	1157.00	1125.00

(C)

**Quick Ship Deluxe 10' Tents**

Item #	Description	1	2-5
240690	24 Hour Full-Color Imprint Kit (1 Location)	815.00	720.00
240691	24 Hour Full-Color Imprint Kit (2 Locations)	885.00	786.00
240692	24 Hour Full-Color Imprint Kit (3 Locations)	955.00	854.00
240693	24 Hour Full-Color Imprint Kit (4 Locations)	1025.00	922.00
240698	48 Hour Full-Bleed Dye Sublimation Kit	1565.00	NA

(C)

Order must be placed via our website.

See page 186 for complete Quick Ship program requirements and ordering information.



Deluxe 10' Tent with full-bleed dye sublimation

DELUXE 10' TENT WITH VENTED CANOPY

The enhanced steel frame and vented canopy make this tent ideal for long-term use in breezy weather.

- Pebble powder-coated steel frame
- ABS glass-filled nylon joints
- Crank-up canopy creates a taut, clean peak
- Canopy available in white only
- Stake kit and wheeled carry case included

**Deluxe 10' Tent w/Vented Canopy**

Item #	Description	1	2-5	6-11	12-24
240350	Unimprinted Kit	595.00	580.00	565.00	550.00
240351	Full-Color Imprint Kit, 1 Location	665.00	648.00	631.00	614.00
240352	Full-Color Imprint Kit, 2 Locations	735.00	716.00	697.00	678.00
240353	Full-Color Imprint Kit, 3 Locations	805.00	784.00	763.00	742.00
240354	Full-Color Imprint Kit, 4 Locations	875.00	852.00	829.00	806.00
240355	Full-Color Imprint Kit, 5 Locations	945.00	920.00	895.00	870.00
240356	Full-Color Imprint Kit, 6 Locations	1015.00	988.00	961.00	934.00
240357	Full-Color Imprint Kit, 7 Locations	1085.00	1056.00	1027.00	998.00
240358	Full-Color Imprint Kit, 8 Locations	1155.00	1124.00	1093.00	1062.00

(C)



Vented canopy peak allows air to flow through to prevent wind damage.

CANOPY COLOR

Available white only



Deluxe 10' Tent with Vented Canopy and full-color imprints (8 locations)

PRODUCT SPECIFICATIONS

Description	Product Size	Imprint Graphic Size	Full-Bleed Finished Graphic Size	Product Wt.
Deluxe 10' Tent	118.5"W x 127"-139.5"H x 118.5"D	Peak: 44" W x 24" H; Valance: 60"W x 8"H	View Online Template	63.5 lbs.
Deluxe 10' Tent - Vented	118.5"W x 127"-139.5"H x 118.5"D	Peak: 44" W x 24" H; Valance: 60"W x 8"H	NA	62 lbs.

Setup fee: \$25.00(G); no setup fee on orders placed via our website; see page 186 for details.

Canopy: Weather-resistant, UV protected 50+, 400 denier polyester.

Shipping Case: Double-wall shipping box with cardboard inserts.

View current graphic templates, assembly videos and instructions on our website.

See pages 184-186 for additional information that may apply to your order.

UNIMPRINTED CANOPY LEAD TIME: SHIPS SAME DAY WHEN ORDERED BEFORE 2 PM CST

IMPRINT DYE SUB
4 | 7 DAYS PRODUCTION LEAD TIME
 FROM FINAL PROOF APPROVAL - SEE PAGE 186 FOR DETAILS



Premium Steel 10' Tent with
full-bleed dye sublimation

CHOOSE YOUR IMPRINT LOCATIONS



One Imprint per location (peak or valance)
Maximum of eight locations per tent
Only one setup fee per tent

KIT INCLUDES:



Soft Carry Case
with Wheels



Stake Kit

PREMIUM STEEL 10' TENT

This tent's frame includes hexagon steel legs for strength, and the hardware is backed by a three-year warranty.

- Pebble powder-coated steel frame
- ABS nylon joints
- Hexagon legs for strength
- Crank-up canopy creates a taut, clean peak
- Stake kit and wheeled carry case included
- Available in eight colors (see page 77 for details)



Easy-Glide Tent Feet allow the tent frame to slide on dirt and grass, preventing the legs from catching. Patent #D760857



Legs feature levers for easy height adjustments.

Premium Steel 10' Tent

Item #	Description	1	2-5	6-11	12-24
240930	Unimprinted Kit	595.00	577.00	559.00	541.00
240931	Full-Color Imprint Kit (1 Location)	665.00	645.00	625.00	605.00
240932	Full-Color Imprint Kit (2 Locations)	735.00	713.00	691.00	669.00
240933	Full-Color Imprint Kit (3 Locations)	805.00	781.00	757.00	733.00
240934	Full-Color Imprint Kit (4 Locations)	875.00	849.00	823.00	797.00
240935	Full-Color Imprint Kit (5 Locations)	945.00	917.00	889.00	861.00
240936	Full-Color Imprint Kit (6 Locations)	1015.00	985.00	955.00	925.00
240937	Full-Color Imprint Kit (7 Locations)	1085.00	1053.00	1021.00	989.00
240938	Full-Color Imprint Kit (8 Locations)	1155.00	1121.00	1087.00	1053.00
240939	Full-Bleed Dye Sublimation Kit	1275.00	1241.00	1207.00	1173.00

(C)

PRODUCT SPECIFICATIONS

Description	Product Size	Imprint Graphic Size	Full-Bleed Finished Graphic Size	Product Wt.
Premium Steel 10' Tent	118"W x 128.75"-137"H x 118"D	Peak: 44"W x 24"H; Valance: 60"W x 8"H	View Online Template	66.5 lbs.
Setup fee: \$25.00(G); no setup fee on orders placed via our website; see page 186 for details.				
Canopy: Weather-resistant, UV protected 50+, 400 denier polyester.				
Shipping Case: Double-wall shipping box with cardboard inserts.				
View current graphic templates, assembly videos and instructions on our website.				
See pages 184-186 for additional information that may apply to your order.				
UNIMPRINTED CANOPY LEAD TIME: SHIPS SAME DAY WHEN ORDERED BEFORE 2 PM CST				

IMPRINT | DYE SUB
4 | 7 DAYS
PRODUCTION LEAD TIME
FROM FINAL PROOF APPROVAL - SEE PAGE 186 FOR DETAILS

Suggested Uses:

- Reunions
- Company Parties
- Weddings
- Graduations

CHOOSE YOUR IMPRINT LOCATIONS



One imprint per location (peak or valance)
Maximum of 12 locations per tent
Only one setup fee per tent

Imprint location diagram
available on graphic template



Premium 20' Tent
with full-bleed
dye sublimation

Premium 15' Tent
with full-color imprint
(12 locations)

PREMIUM 15' & 20' TENTS

Our two largest tent sizes give you ample space for displaying your products, serving refreshments or just keeping out of the sun.

- 0.8 mm anodized aluminum frame
- ABS glass-filled nylon joints
- Hexagon legs for strength
- Crank-up canopy creates a taut, clean peak
- Canopy available in white or with full-bleed dye sublimation
- Stake kit and wheeled carry case included



Premium 10' x 15' Tent

Item #	Description	1	2-5	6-11	12-24
240550	Unimprinted Kit	745.00	730.00	715.00	695.00
240551	Full-Color Imprint Kit (1 Location)	815.00	798.00	781.00	759.00
240552	Full-Color Imprint Kit (2 Locations)	885.00	866.00	847.00	823.00
240553	Full-Color Imprint Kit (3 Locations)	955.00	934.00	913.00	887.00
240554	Full-Color Imprint Kit (4 Locations)	1025.00	1002.00	979.00	951.00
240555	Full-Color Imprint Kit (5 Locations)	1095.00	1070.00	1045.00	1015.00
240556	Full-Color Imprint Kit (6 Locations)	1165.00	1138.00	1111.00	1079.00
240557	Full-Color Imprint Kit (7 Locations)	1235.00	1206.00	1177.00	1143.00
240558	Full-Color Imprint Kit (8 Locations)	1305.00	1274.00	1243.00	1207.00
240559	Full-Color Imprint Kit (9 Locations)	1375.00	1342.00	1309.00	1271.00
240560	Full-Color Imprint Kit (10 Locations)	1445.00	1410.00	1375.00	1335.00
240561	Full-Color Imprint Kit (11 Locations)	1515.00	1478.00	1441.00	1399.00
240562	Full-Color Imprint Kit (12 Locations)	1585.00	1546.00	1507.00	1463.00
240563	Full-Bleed Dye Sublimation Kit	1730.00	1695.00	1660.00	1610.00

(C)

Premium 10' x 20' Tent

Item #	Description	1	2-5	6-11	12-24
240570	Unimprinted Kit	850.00	835.00	815.00	790.00
240571	Full-Color Imprint Kit (1 Location)	920.00	903.00	881.00	854.00
240572	Full-Color Imprint Kit (2 Locations)	990.00	971.00	947.00	918.00
240573	Full-Color Imprint Kit (3 Locations)	1060.00	1039.00	1013.00	982.00
240574	Full-Color Imprint Kit (4 Locations)	1130.00	1107.00	1079.00	1046.00
240575	Full-Color Imprint Kit (5 Locations)	1200.00	1175.00	1145.00	1110.00
240576	Full-Color Imprint Kit (6 Locations)	1270.00	1243.00	1211.00	1174.00
240577	Full-Color Imprint Kit (7 Locations)	1340.00	1311.00	1277.00	1238.00
240578	Full-Color Imprint Kit (8 Locations)	1410.00	1379.00	1343.00	1302.00
240579	Full-Color Imprint Kit (9 Locations)	1480.00	1447.00	1409.00	1366.00
240580	Full-Color Imprint Kit (10 Locations)	1550.00	1515.00	1475.00	1430.00
240581	Full-Color Imprint Kit (11 Locations)	1620.00	1583.00	1541.00	1494.00
240582	Full-Color Imprint Kit (12 Locations)	1690.00	1651.00	1607.00	1558.00
240583	Full-Bleed Dye Sublimation Kit	1940.00	1900.00	1860.00	1805.00

(C)

PRODUCT SPECIFICATIONS

Description	Product Size	Imprint Graphic Size	Full-Bleed Finished Graphic Size	Product Wt.
Premium 10' x 15' Tent	175.5"W x 126.75"-139.25"H x 118.25"D	Peak: 44"W x 24"H; Valance: 60"W x 8"H	View Online Template	70.5 lbs.
Premium 10' x 20' Tent	234.5"W x 126.75"-139.25"H x 118.25"D	Peak: 44"W x 24"H; Valance: 60"W x 8"H	View Online Template	92 lbs.

Setup fee: \$25.00(G); no setup fee on orders placed via our website; see page 186 for details.

Canopy: Weather-resistant, UV protected 50+, 400 denier polyester.

Shipping Case: Double-wall shipping box with cardboard inserts.

View current graphic templates, assembly videos and instructions on our website.

See pages 184-186 for additional information that may apply to your order.

UNIMPRINTED CANOPY LEAD TIME: SHIPS SAME DAY WHEN ORDERED BEFORE 2 PM CST

IMPRINT DYE SUB
4 | 7 DAYS PRODUCTION LEAD TIME
FROM FINAL PROOF APPROVAL - SEE PAGE 186 FOR DETAILS

PREMIUM 10' TENT

This Premium tent features a strong aluminum frame with sturdy hexagon-shaped legs, and the hardware is backed by a five-year warranty.

- 0.8 mm anodized aluminum frame
- ABS glass-filled nylon joints
- Hexagon legs for strength
- Crank-up canopy creates a taut, clean peak
- Stake kit and wheeled carry case included



Premium 10' Tent with full-bleed dye sublimation, shown with (1) dye sublimated double-sided Full Wall and (2) dye sublimated single-sided Half Wall Kits (sold separately; see pages 88-89)

Suggested Uses:

- Farmers Markets
- School Events
- Car Shows
- Craft Fairs

CHOOSE YOUR IMPRINT LOCATIONS



One Imprint per location (peak or valance)
Maximum of eight locations per tent
Only one setup fee per tent

KIT INCLUDES:



Soft Carry Case with Wheels



Stake Kit



CANOPY COLORS



Available in eight colors; see page 77 for details.



Easy-Glide Tent Feet allow the tent frame to slide on dirt and grass, preventing the legs from catching. Patent #D760857



Legs feature levers for easy height adjustments.

Premium 10' Tent

Item #	Description	1	2-5	6-11	12-24
240630	Unimprinted Kit	645.00	630.00	615.00	600.00
240631	Full-Color Imprint Kit (1 Location)	715.00	698.00	681.00	664.00
240632	Full-Color Imprint Kit (2 Locations)	785.00	766.00	747.00	728.00
240633	Full-Color Imprint Kit (3 Locations)	855.00	834.00	813.00	792.00
240634	Full-Color Imprint Kit (4 Locations)	925.00	902.00	879.00	856.00
240635	Full-Color Imprint Kit (5 Locations)	995.00	970.00	945.00	920.00
240636	Full-Color Imprint Kit (6 Locations)	1065.00	1038.00	1011.00	984.00
240637	Full-Color Imprint Kit (7 Locations)	1135.00	1106.00	1077.00	1048.00
240638	Full-Color Imprint Kit (8 Locations)	1205.00	1174.00	1143.00	1112.00
240639	Full-Bleed Dye Sublimation Kit	1325.00	1293.00	1262.00	1230.00

(C)



Premium 10' Tent with full-color imprint (8 locations)



Quick Ship Premium 10' Tents

Item #	Description	1	2-5
240700	24 Hour Full-Color Imprint Kit (1 Location)	920.00	825.00
240701	24 Hour Full-Color Imprint Kit (2 Locations)	990.00	891.00
240702	24 Hour Full-Color Imprint Kit (3 Locations)	1060.00	961.00
240703	24 Hour Full-Color Imprint Kit (4 Locations)	1130.00	1027.00
240708	48 Hour Full-Bleed Dye Sublimation Kit	1670.00	NA

(C)

Order must be placed via our website.

See page 186 for complete Quick Ship program requirements and ordering information.

PREMIUM 10' TENT WITH VENTED CANOPY

This tent features the same heavy-duty hardware as other Premium tents, but it adds a vented canopy to keep it stable when the wind picks up.

- 0.8 mm anodized aluminum frame
- ABS glass-filled nylon joints
- Hexagon legs for strength
- Crank-up canopy creates a taut, clean peak
- Stake kit and wheeled carry case included
- Canopy available in white only



Premium 10' Tent w/Vented Canopy

Item #	Description	1	2-5	6-11	12-24
240410	Unimprinted Kit	700.00	685.00	670.00	655.00
240411	Full-Color Imprint Kit (1 Location)	770.00	753.00	736.00	719.00
240412	Full-Color Imprint Kit (2 Locations)	840.00	821.00	802.00	783.00
240413	Full-Color Imprint Kit (3 Locations)	910.00	889.00	868.00	847.00
240414	Full-Color Imprint Kit (4 Locations)	980.00	957.00	934.00	911.00
240415	Full-Color Imprint Kit (5 Locations)	1050.00	1025.00	1000.00	975.00
240416	Full-Color Imprint Kit (6 Locations)	1120.00	1093.00	1066.00	1039.00
240417	Full-Color Imprint Kit (7 Locations)	1190.00	1161.00	1132.00	1103.00
240418	Full-Color Imprint Kit (8 Locations)	1260.00	1229.00	1198.00	1167.00

(C)



Vented canopy peak allows air to flow through to prevent wind damage.

CANOPY COLOR



Available white only



Premium 10' Tent with Vented Canopy and full-color imprint (8 locations)

PRODUCT SPECIFICATIONS

Description	Product Size	Imprint Graphic Size	Full-Bleed Finished Graphic Size	Product Wt.
Premium 10' Tent	118"W x 126.75"-139.25"H x 118"D	Peak: 44"W x 24"H; Valance: 60"W x 8"H	View Online Template	52 lbs.
Premium 10' Tent - Vented	120"W x 126.75"-139.25"H x 120"D	Peak: 44"W x 24"H; Valance: 60"W x 8"H	NA	50.5 lbs.

Setup fee: \$25.00(G); no setup fee on orders placed via our website; see page 186 for details.

Canopy: Weather-resistant, UV protected 50+, 400 denier polyester.

Shipping Case: Double-wall shipping box with cardboard inserts.

View current graphic templates, assembly videos and instructions on our website.

See pages 184-186 for additional information that may apply to your order.

UNIMPRINTED CANOPY LEAD TIME: SHIPS SAME DAY WHEN ORDERED BEFORE 2 PM CST

IMPRINT DYE SUB
4 | 7 DAYS PRODUCTION LEAD TIME
 FROM FINAL PROOF APPROVAL - SEE PAGE 186 FOR DETAILS



Ultimate 10' Tent with full-bleed dye sublimation



Easy-Glide Tent Feet allow the tent frame to slide on dirt and grass, preventing the legs from catching. Patent #D760857



Legs feature a pull ring for height adjustments.

CHOOSE YOUR IMPRINT LOCATIONS



One Imprint per location (peak or valance)
Maximum of eight locations per tent
Only one setup fee per tent

KIT INCLUDES:



Soft Carry Case with Wheels



Stake Kit

ULTIMATE 10' TENT

The Ultimate tent is built for unbeatable strength and durability, and the hardware is backed by a 10-year warranty.

- 1.8 mm anodized aluminum frame
- ABS glass-filled nylon joints
- Hexagon legs for strength
- Canopy pop-up center pole is constructed of the same durable aluminum as the rest of the frame
- Stake kit and wheeled carry case included
- Available in eight colors (see page 77 for details)



Ultimate 10' Tent

Item #	Description	1	2-5	6-11	12-24
240940	Unimprinted Kit	845.00	820.00	794.00	769.00
240941	Full-Color Imprint Kit (1 Location)	915.00	888.00	860.00	833.00
240942	Full-Color Imprint Kit (2 Locations)	985.00	956.00	926.00	897.00
240943	Full-Color Imprint Kit (3 Locations)	1055.00	1024.00	992.00	961.00
240944	Full-Color Imprint Kit (4 Locations)	1125.00	1092.00	1058.00	1025.00
240945	Full-Color Imprint Kit (5 Locations)	1195.00	1160.00	1124.00	1089.00
240946	Full-Color Imprint Kit (6 Locations)	1265.00	1228.00	1190.00	1153.00
240947	Full-Color Imprint Kit (7 Locations)	1335.00	1296.00	1256.00	1217.00
240948	Full-Color Imprint Kit (8 Locations)	1405.00	1364.00	1322.00	1281.00
240949	Full-Bleed Dye Sublimation Kit	1525.00	1484.00	1442.00	1401.00

(C)

PRODUCT SPECIFICATIONS

Description	Product Size	Imprint Graphic Size	Full-Bleed Finished Graphic Size	Product Wt.
Ultimate 10' Tent	118"W x 123"-133.5"H x 118"D	Peak: 44"W x 24"H; Valance: 60"W x 8"H	View Online Template	67.25 lbs.
Setup fee: \$25.00(G); no setup fee on orders placed via our website; see page 186 for details.				
Canopy: Weather-resistant, UV protected 50+, 400 denier polyester.				
Shipping Case: Double-wall shipping box with cardboard inserts.				
View current graphic templates, assembly videos and instructions on our website.				
See pages 184-186 for additional information that may apply to your order.				
UNIMPRINTED CANOPY LEAD TIME: SHIPS SAME DAY WHEN ORDERED BEFORE 2 PM CST				

IMPRINT | DYE SUB

PRODUCTION LEAD TIME

4 | 7 DAYS

FROM FINAL PROOF APPROVAL - SEE PAGE 186 FOR DETAILS

Suggested Uses:

- Fairs
- Outdoor Parties
- Trade Shows
- Fundraisers

INTERACTIVE TENT WALLS

An interactive element lets you offer experiences that won't be forgotten.

- Graphic is dye sublimated on 400 denier polyester fabric
- For use with 10' sides of our tent frames
- Weather-resistant and flame-retardant



Face Cutout Wall



Interactive Tent Walls

Item #	Description	1	2-5	6-11	12-24
240369	10' Single-Sided Face Cutout Wall	500.00	490.00	480.00	465.00
240370	10' Single-Sided Game Wall	600.00	590.00	575.00	560.00

(C)



Face cutouts are reinforced with black Lycra binding.



Game Wall features 6", 8" and 10" dia. mesh pockets to catch balls or bean bags (not included).

Game Wall

TENT CANOPY CEILING

Give the inside of your tent a clean, stylish look with a canopy ceiling that lets you display a logo or design overhead.

- Attaches to tent frame truss system using hook-and-loop straps
- For use with our 10' x 10' tent frames
- Graphic is dye sublimated on polyester knit fabric
- Tent canopy sold separately



10' Canopy Ceiling

Item #	Description	1	2-5	6-11	12-24
240254	Canopy Ceiling	500.00	490.00	480.00	465.00

(C)

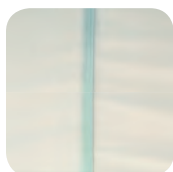

Canopy ceiling is two pieces sewn together with a lap seam.



PRODUCT SPECIFICATIONS

Description	Product Size	Finished Graphic Size	Product Wt.	Graphic Media
10' Face Cutout Wall	118.25"W x 84.5"H	118.25"W x 84.5"H	5 lbs.	400 Denier Nylon
10' Game Wall	118.25"W x 84.5"H	118.25"W x 84.5"H	5 lbs.	400 Denier Nylon
10' Canopy Ceiling	115"W x 115.5"D	115"W x 115.5"H	3.4 lbs.	Polyester Knit

Setup fee: \$25.00(G); no setup fee on orders placed via our website; see page 186 for details.
View current graphic templates, assembly videos and instructions on our website.
See pages 184-186 for additional information that may apply to your order.

PRODUCTION LEAD TIME
7 DAYS
FROM FINAL PROOF APPROVAL - SEE PAGE 186 FOR DETAILS



10' black Full Wall
with full-color imprint



Full Wall Colors

Black White

15' walls available
in white only



10' Middle Zipper
Wall with full-bleed
dye sublimation



10' Window Wall with
full-bleed dye sublimation

Heavy-duty zippers
on the sides of full
walls let you connect
multiple walls together.

TENT WALLS

With several creative options to choose from, you can customize your tent for a truly unique look.

- Walls attach to a tent frame using hook-and-loop straps
- 6' and 8' walls available in 400 denier polyester
- 10' and 15' walls available in 400 denier polyester or 9 oz. mesh vinyl



Full Tent Walls

Item #	Description	1	2-5	6-11	12-24
240910	6' Full Wall (Unimprinted)	115.00	112.00	108.00	105.00
240911	6' Full Wall (Full-Color Imprint)	205.00	199.00	193.00	187.00
240912	6' Full Wall (Full-Bleed Dye Sub)	430.00	420.00	415.00	400.00
240913	6' Double-Sided Full Wall (Full-Bleed Dye Sub)	555.00	545.00	535.00	515.00
240918	8' Full Wall (Unimprinted)	125.00	121.00	118.00	114.00
240919	8' Full Wall (Full-Color Imprint)	215.00	209.00	202.00	196.00
240920	8' Full Wall (Full-Bleed Dye Sub)	440.00	430.00	420.00	410.00
240921	8' Double-Sided Full Wall (Full-Bleed Dye Sub)	565.00	555.00	540.00	525.00
240082	10' Full Wall (Unimprinted)	142.00	139.00	135.00	131.00
240083	10' Full Wall (Full-Color Imprint)	245.00	240.00	235.00	230.00
240084	10' Full Wall (Full-Bleed Dye Sub)	475.00	470.00	465.00	460.00
240184	10' Double-Sided Full Wall (Full-Bleed Dye Sub)	605.00	590.00	575.00	560.00
240432	10' Mesh Full Wall (Unimprinted)	142.00	139.00	135.00	131.00
240433	10' Mesh Full Wall (Full-Color UV)	245.00	240.00	235.00	230.00
240396	15' Full Wall (Unimprinted)	215.00	210.00	205.00	200.00
240397	15' Full Wall (Full-Color Imprint)	380.00	375.00	370.00	365.00
240398	15' Full Wall (Full-Bleed Dye Sub)	705.00	695.00	685.00	675.00
240348	15' Double-Sided Full Wall (Full-Bleed Dye Sub)	920.00	910.00	900.00	890.00
240436	15' Mesh Full Wall (Unimprinted)	215.00	210.00	205.00	200.00
240437	15' Mesh Full Wall (Full-Color UV)	380.00	375.00	370.00	365.00

(C)

Middle Zipper Tent Walls

Item #	Description	1	2-5	6-11	12-24
240914	6' Middle Zipper Wall (Unimprinted)	165.00	160.00	155.00	150.00
240915	6' Middle Zipper Wall (Full-Color Imprint)	300.00	295.00	290.00	280.00
240916	6' Middle Zipper Wall (Full-Bleed Dye Sub)	475.00	465.00	455.00	440.00
240917	6' Double-Sided Middle Zipper Wall (Full-Bleed Dye Sub)	720.00	705.00	690.00	670.00
240922	8' Middle Zipper Wall (Unimprinted)	175.00	170.00	165.00	159.00
240923	8' Middle Zipper Wall (Full-Color Imprint)	310.00	301.00	291.00	282.00
240924	8' Middle Zipper Wall (Full-Bleed Dye Sub)	485.00	475.00	465.00	450.00
240925	8' Double-Sided Middle Zipper Wall (Full-Bleed Dye Sub)	730.00	715.00	700.00	680.00
240390	10' Middle Zipper Wall (Unimprinted)	194.00	191.00	189.00	184.00
240391	10' Middle Zipper Wall (Full-Color Imprint)	335.00	330.00	325.00	320.00
240392	10' Middle Zipper Wall (Full-Bleed Dye Sub)	520.00	515.00	510.00	505.00
240389	10' Double-Sided Middle Zipper Wall (Full-Bleed Dye Sub)	775.00	765.00	755.00	745.00
240434	10' Mesh Middle Zipper Wall (Unimprinted)	194.00	191.00	189.00	184.00
240435	10' Mesh Middle Zipper Wall (Full-Color UV)	335.00	330.00	325.00	320.00

(C)

Window Tent Walls

Item #	Description	1	2-5	6-11	12-24
240380	10' Window Wall (Unimprinted)	221.00	219.00	217.00	215.00
240381	10' Window Wall (Full-Color Imprint)	390.00	385.00	380.00	375.00
240382	10' Window Wall (Full-Bleed Dye Sub)	467.00	462.00	456.00	451.00

Clear Plastic Window Size: 44.5"W x 44.5"H

(C)

PRODUCT SPECIFICATIONS

Description	Product Size	Graphic Size	Full-Bleed Finished Graphic Size	Product Wt. (Imprint / Dye Sub / Double-Sided / Mesh)
6' Full Wall	71.75"W x 84.5"H	50"W x 30"H	View Online Template	2.5 lbs. / 3 lbs. / 6 lbs. / NA
8' Full Wall	98.75"W x 84.5"H	50"W x 30"H	View Online Template	3 lbs. / 3.5 lbs. / 7 lbs. / NA
10' Full Wall	118.25"W x 84.5"H	54"W x 30"H	View Online Template	4.5 lbs. / 5.5 lbs. / 8.75 lbs. / 4.5 lbs.
15' Full Wall	176.75"W x 84.5"H	54"W x 30"H (2)	View Online Template	4.4 lbs. / 5.4 lbs. / 12.5 lbs. / 6.5 lbs.
6' Middle Zipper Wall	71.75"W x 84.5"H	24"W x 30"H (2)	View Online Template	2.5 lbs. / 3 lbs. / 6 lbs. / NA
8' Middle Zipper Wall	98.75"W x 84.5"H	28"W x 30"H (2)	View Online Template	3 lbs. / 3.5 lbs. / 7 lbs. / NA
10' Middle Zipper Wall	118.25"W x 84.5"H	30"W x 30"H (2)	View Online Template	4.5 lbs. / 4.5 lbs. / 9.75 lbs. / 4.75 lbs.
10' Window Wall	118.25"W x 84.5"H	30"W x 17"H (2)	View Online Template	5.5 lbs. / 5.5 lbs. / NA / NA

Setup fee: \$25.00(G); no setup fee on orders placed via our website; see page 186 for details.

View current graphic templates, assembly videos and instructions on our website.

See pages 184-186 for additional information that may apply to your order.

UNIMPRINTED WALL LEAD TIME: SHIPS SAME DAY WHEN ORDERED BEFORE 2 PM CST

MESH IMPRINT DYE SUB PRODUCTION LEAD TIME
247DAYS
FROM FINAL PROOF APPROVAL - SEE PAGE 186 FOR DETAILS

Standard Tent Frame Half Wall Kits

Item #	Description	1	2-5	6-11	12-24
240336	10' Half Wall Kit (Unimprinted)	152.00	147.00	142.00	136.00
240339	10' Half Wall Kit (Full-Color Imprint)	235.00	230.00	225.00	220.00
240342	10' Half Wall Kit (Full-Bleed Dye Sub)	325.00	320.00	315.00	305.00
240375	10' Double-Sided Half Wall Kit (Full-Bleed Dye Sub)	399.00	388.00	378.00	367.00
240422	10' Mesh Half Wall Kit (Unimprinted)	152.00	147.00	142.00	136.00
240425	10' Mesh Half Wall Kit (Full-Color UV)	235.00	230.00	225.00	220.00

Kit Includes: (1) Half Wall, Stabilizing Bar and (2) Clamps

(C)

Deluxe Tent Frame Half Wall Kits

Item #	Description	1	2-5	6-11	12-24
240854	6' Half Wall Kit (Unimprinted)	125.00	121.00	118.00	114.00
240855	6' Half Wall Kit (Full-Color Imprint)	205.00	199.00	193.00	187.00
240856	6' Half Wall Kit (Full-Bleed Dye Sub)	290.00	281.00	273.00	264.00
240857	6' Double-Sided Half Wall Kit (Full-Bleed Dye Sub)	370.00	365.00	355.00	345.00
240884	8' Half Wall Kit (Unimprinted)	135.00	131.00	127.00	123.00
240885	8' Half Wall Kit (Full-Color Imprint)	215.00	209.00	202.00	196.00
240886	8' Half Wall Kit (Full-Bleed Dye Sub)	300.00	295.00	290.00	280.00
240887	8' Double-Sided Half Wall Kit (Full-Bleed Dye Sub)	380.00	370.00	365.00	355.00
240337	10' Half Wall Kit (Unimprinted)	152.00	147.00	142.00	136.00
240340	10' Half Wall Kit (Full-Color Imprint)	235.00	230.00	225.00	220.00
240343	10' Half Wall Kit (Full-Bleed Dye Sub)	325.00	320.00	315.00	305.00
240376	10' Double-Sided Half Wall Kit (Full-Bleed Dye Sub)	399.00	388.00	378.00	367.00
240423	10' Mesh Half Wall Kit (Unimprinted)	152.00	147.00	142.00	136.00
240426	10' Mesh Half Wall Kit (Full-Color UV)	235.00	230.00	225.00	220.00

Kit Includes: (1) Half Wall, Stabilizing Bar and (2) Clamps

(C)

Premium Steel, Premium & Ultimate Tent Frame Half Wall Kits

Item #	Description	1	2-5	6-11	12-24
240338	10' Half Wall Kit (Unimprinted)	152.00	147.00	142.00	136.00
240341	10' Half Wall Kit (Full-Color Imprint)	235.00	230.00	225.00	219.00
240344	10' Half Wall Kit (Full-Bleed Dye Sub)	325.00	320.00	315.00	305.00
240377	10' Double-Sided Half Wall Kit (Full-Bleed Dye Sub)	399.00	388.00	378.00	367.00
240424	10' Mesh Half Wall Kit (Unimprinted)	152.00	147.00	142.00	136.00
240427	10' Mesh Half Wall Kit (Full-Color UV)	235.00	230.00	225.00	219.00
240515	15' Half Wall Kit (Unimprinted)	205.00	200.00	195.00	190.00
240516	15' Half Wall Kit (Full-Color Imprint)	325.00	320.00	310.00	300.00
240517	15' Half Wall Kit (Full-Bleed Dye Sub)	460.00	450.00	440.00	430.00
240518	15' Mesh Half Wall Kit (Unimprinted)	205.00	200.00	195.00	190.00
240519	15' Mesh Half Wall Kit (Full-Color UV)	325.00	320.00	310.00	300.00

Kit Includes: (1) Half Wall, Stabilizing Bar and (2) Clamps

(C)

Half Wall Colors

☒ Black
 ☐ White

15' walls available in white only

Quarter Tent Walls

Item #	Description	1	2-5	6-11	12-24
240442	10' Single-Sided Quarter Wall (Full-Bleed Dye Sub)	210.00	204.00	197.00	191.00
240443	10' Double-Sided Quarter Wall (Full-Bleed Dye Sub)	250.00	243.00	235.00	228.00

(C)

90° Connector Clamp

Item #	Description	1	2-5	6-11	12-24
240192	Standard Frame Connector Clamp	11.00	10.70	10.50	10.10
240193	Deluxe Frame Connector Clamp	11.00	10.70	10.50	10.10
240194	Premium Steel, Premium & Ultimate Frame Connector Clamp	11.00	10.70	10.50	10.10

(C)



10' Half Wall with full-color imprint



10' Mesh Half Wall with full-color UV



10' Quarter Wall with full-bleed dye sublimation



90° connector clamp connects two stabilizing bars to keep half walls even and consistent.



PRODUCT SPECIFICATIONS

Description	Product Size	Graphic Size	Full-Bleed Finished Graphic Size	Product Wt. (Imprint / Dye Sub / Double-Sided / Mesh)
6' Half Wall	69.25"W x 38"H x 2.125"D	50"W x 24"H	69.25"W x 38"H (View Online Template)	4.25 lbs. / 4.75 lbs. / 6.25 lbs. / NA
8' Half Wall	96.25"W x 38"H x 2.125"D	50"W x 24"H	96.25"W x 38"H (View Online Template)	5 lbs. / 5.25 lbs. / 7.25 lbs. / NA
10' Half Wall	Kit: 120"W x 38"H x 2.5"D	54"W x 24"H	115.5"W x 38"H (View Online Template)	4.75 lbs. / 5.25 lbs. / 7.25 lbs. / 5.5 lbs.
15' Half Wall	Kit: 180"W x 38"H x 2.5"D	54"W x 24"H (2)	172.5"W x 38"H (View Online Template)	7.2 lbs. / 7.8 lbs. / NA / 8.35 lbs.
10' Quarter Wall	115.5"W x 18"H	NA	115.5"W x 18"H (View Online Template)	NA / 1 lb. / 2 lbs. / NA

Setup fee: \$25.00(G); no setup fee on orders placed via our website; see page 186 for details.

View current graphic templates, assembly videos and instructions on our website.

See pages 184-186 for additional information that may apply to your order.

UNIMPRINTED WALL LEAD TIME: SHIPS SAME DAY WHEN ORDERED BEFORE 2 PM CST

MESH IMPRINT DYE SUB PRODUCTION LEAD TIME

247 DAYS

FROM FINAL PROOF APPROVAL - SEE PAGE 186 FOR DETAILS



Shown with Standard 10' Tent

Suggested Uses:

- Art Fairs
- Golf Tournaments
- Motocross Events
- Farmers Markets

TENT CORNER BANNERS

These corner banners let you dress up your tent's bare legs with a logo or design.

- Designed to fit event tents 10' and larger
- Weather-resistant, flame-retardant 400 denier polyester material



Tent Corner Banners

Item #	Description	1	2-5	6-11	12-24
240378	Banner Kit	270.00	260.00	255.00	245.00
Kit includes: (2) Corner Banners					(C)



Attaches to tent leg with hook-and-loop fasteners.



Can be combined with tent walls for a complete look (see pages 88-89).



Two kits shown with Standard 10' Tent

TENT LEG CUFFS

These padded cuffs wrap around event tent legs, giving you additional space for showing off graphics.

- Foam tube is 36" long with a 6.5" outer diameter
- Graphics are dye sublimated on 400 denier polyester fabric
- Kit includes two cuffs; two kits will cover all four tent legs



Tent Leg Cuffs

Item #	Description	1	2-5	6-11	12-24
240255	Cuff Kit	250.00	245.00	240.00	235.00
Kit includes: (2) Leg Cuff Graphics and (2) Foam Tubes					(C)



Hook-and-loop fasteners keep the cuff secure.

PRODUCTION LEAD TIME
4DAYS
FROM FINAL PROOF APPROVAL - SEE PAGE 186 FOR DETAILS

PRODUCT SPECIFICATIONS

Description	Product Size	Full-Bleed Finished Graphic Size	Product Wt.
Tent Corner Banner (1)	32.5"W x 79.5"H x 32"D	View Online Template	0.6 lb.
Tent Leg Cuff (1)	6.5"Dia. x 36.5"H	21.5"W x 36.5"H	1.5 lbs.

Setup fee: \$25.00(G); no setup fee on orders placed via our website; see page 186 for details.
View current graphic templates, assembly videos and instructions on our website.
See pages 184-186 for additional information that may apply to your order.

7' EVENT UMBRELLA

With a frame as durable as Premium event tent frames, this umbrella keeps you and your table out of the sun.

- 7' x 7' canopy covers almost 50 sq. ft.
- Must be used with a table (not included); will not reliably stand on its own
- Weather-resistant, flame-retardant 400 denier polyester material



Event Umbrella

Item #	Description	1	2-5	6-11	12-24
238000	Unimprinted	250.00	245.00	240.00	235.00
238001	Full-Color Imprint Kit (1 Location)	275.00	269.00	263.00	255.00
238002	Full-Color Imprint Kit (2 Locations)	300.00	293.00	286.00	277.00
238003	Full-Color Imprint Kit (3 Locations)	325.00	317.00	309.00	299.00
238004	Full-Color Imprint Kit (4 Locations)	350.00	341.00	332.00	321.00
238005	Full-Bleed Dye Sublimation Kit	475.00	465.00	455.00	440.00

Kit Includes: Hardware, Umbrella and Base in Soft Carry Case (C)

Umbrella Colors Black Blue-PMS 7685 Red-PMS 193 White

IMPRINT LOCATIONS



Push-button telescoping pole lets you adjust umbrella height from 92.5" to 102".



1.625" diameter aluminum hexagon tubing is covered by a three-year warranty.



Ballast holds up to 2.4 gallons of water to keep the base secure.



Ultimate LED Double Tent Light Kit

- Each light powered via its own USB cord
- AC adapter features two USB ports (included)



Round LED Tent and Umbrella Light

- Takes three AA batteries (not included)
- AC adapter included



Combo LED Light and Fan

- Takes two D-cell batteries (not included)



Tent Sandbag Ballast



Square Plastic Water Weight

TENT ACCESSORIES



Tent Accessories

Item #	Description	Product Wt.	1	2-5	6-11	12-24
240085	Square Plastic Water Weight	22 lbs. w/water	39.90	38.70	37.90	36.70
240094	Steel Ballast Weight	11 lbs.	54.60	53.00	51.90	50.20
240112	Tent Sandbag Ballasts (4)	20.6 lbs. w/sand	60.00	58.00	56.00	55.00
240015	Tent Stake Kit	1 lb.	32.00	31.00	30.00	29.00
240768	Heavy-Duty Tent Stake Kit	5 lbs.	104.00	102.00	100.00	98.00
150123	Round LED Tent & Umbrella Light Kit	1 lb.	29.00	28.10	27.60	26.70
150124	Combo LED Light and Fan Kit	1.6 lbs.	29.00	28.10	27.60	26.70
150122	Ultimate LED Double Tent Light Kit	2 lbs.	300.00	290.00	285.00	275.00
220079	Soft Case w/Wheels (For 10' Tents)	5.8 lbs.	110.00	105.00	102.00	97.00
220080	Soft Case w/Wheels (For 15' & 20' Tents)	8.2 lbs.	137.00	133.00	130.00	124.00
220150	Hard Case w/Wheels (For 10' Tents)	24.5 lbs.	300.00	291.00	282.00	273.00

(C)



Soft Case with Wheels



Hard Case with Wheels



Steel Ballast Weight



Tent Stake Kit



Heavy-Duty Tent Stake Kit

PRODUCT SPECIFICATIONS

Description	Product Size	Imprint Graphic Size	Full-Bleed Finished Graphic Size	Product Wt.
Event Umbrella	81.25"W x 92.5"-102"H x 81.25"D	50"W x 7"H (Valance Only)	View Online Template	19.5 lbs.

Setup fee: \$25.00(G); no setup fee on orders placed via our website; see page 186 for details.

Canopy: Weather-resistant, UV protected 50+, 400 denier polyester.

View current graphic templates, assembly videos and instructions on our website.

See pages 184-186 for additional information that may apply to your order.

UNIMPRINTED UMBRELLA AND HARDWARE ONLY SHIPS SAME DAY WHEN ORDERED BEFORE 2 PM CST

IMPRINT

DYE SUB

4 | 7 DAYS PRODUCTION LEAD TIME

FROM FINAL PROOF APPROVAL - SEE PAGE 186 FOR DETAILS

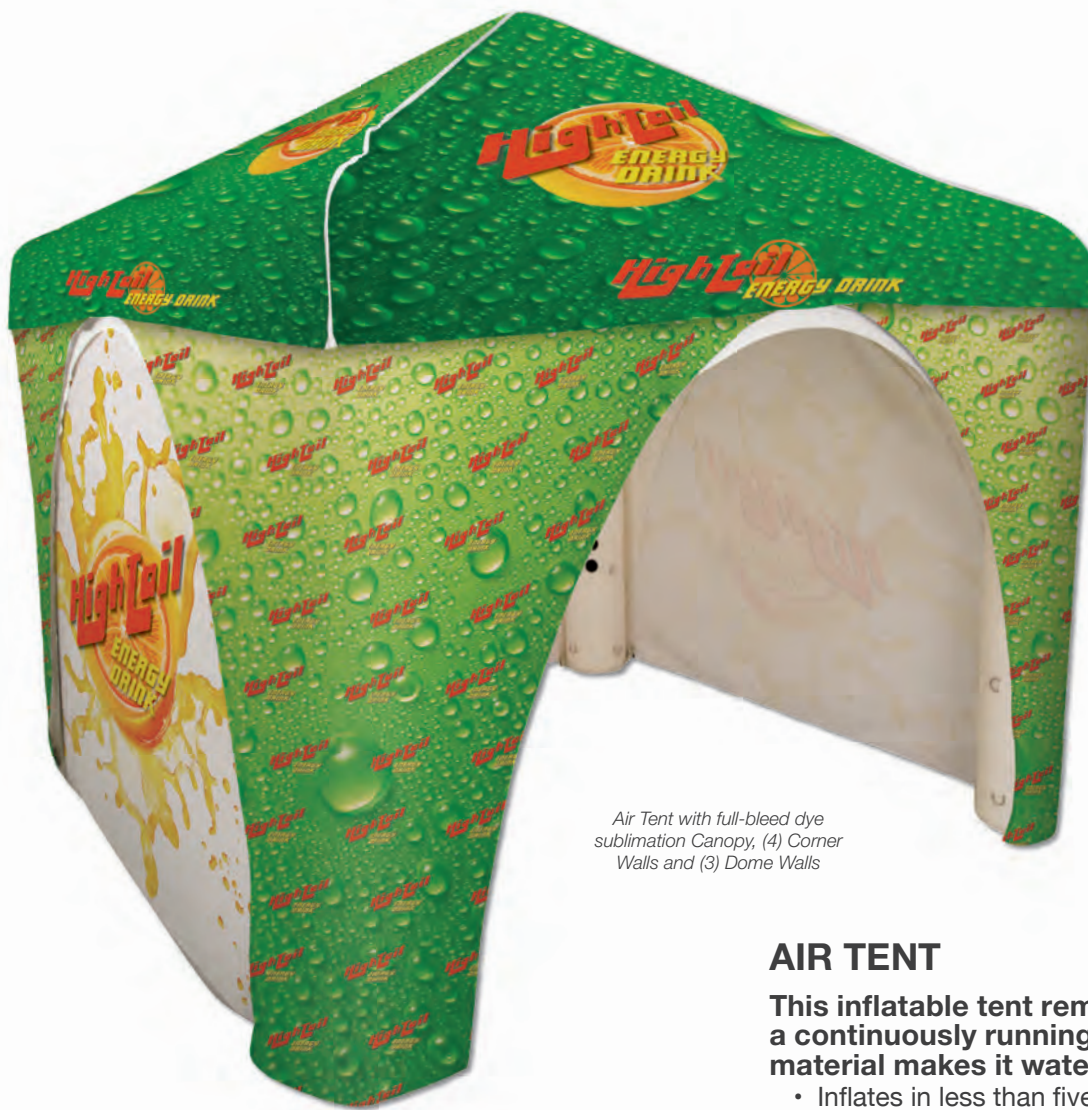

Air Tent with full-bleed dye sublimation Canopy, (4) Corner Walls and (3) Dome Walls

KIT INCLUDES:



Electric Air Pump



Rope & Stakes

INFLATABLE STRUCTURE ONLY



Constructed of 0.6 mm PVC, making it 100% waterproof

AIR TENT

This inflatable tent remains inflated without a continuously running blower, and the PVC material makes it waterproof.

- Inflates in less than five minutes via a single valve
- Weather-resistant, flame-retardant 400 denier polyester material
- Not recommended for use in below-freezing temperatures



KIT OPTIONS



Full Kit
Includes canopy, four corner walls and four dome walls, so graphics will cover the entire outside of the tent.



Canopy & Corner Kit
Includes canopy and four corner walls, so graphics cover the top and corner arches of the tent. The walls will be left open.



Canopy & Dome Walls Kit
Includes canopy and four dome walls, so graphics will cover the top of the tent and the walls. The corner arches will show the exposed PVC material of the inflatable structure.

All kits include an electric air pump, rope and stakes.

Air Tent

Item #	Description	1	2-5	6-11	12-24
211181	Full Kit	2900.00	2840.00	2785.00	2695.00
211182	Canopy and Corner Kit	2100.00	2060.00	2015.00	1955.00
211183	Canopy And Dome Walls Kit	2200.00	2155.00	2110.00	2045.00
211184	Air Tent Only Kit (No Graphics)	2000.00	1960.00	1920.00	1860.00

Kit Includes: See Kit Options (C)



Zipper flaps on the inflatable structure allow you to zip dome walls on and off.



Use the attached rings to secure the tent with heavy-duty stakes and rope.

PRODUCT SPECIFICATIONS

Description	Product Size	Finished Graphic Size	Product Wt.	Graphic Media
Air Tent	116"W x 117"H x 116"D	View Online Template	144 lbs.	400 Denier Polyester
Setup fee: \$25.00(G); no setup fee on orders placed via our website; see page 186 for details.				
Canopy: Weather-resistant, UV protected 50+, 400 denier polyester.				
View current graphic templates, assembly videos and instructions on our website.				
See pages 184-186 for additional information that may apply to your order.				
AIR TENT ONLY LEAD TIME: SHIPS SAME DAY WHEN ORDERED BEFORE 2 PM CST				

PRODUCTION LEAD TIME
7 DAYS
FROM FINAL PROOF APPROVAL - SEE PAGE 186 FOR DETAILS

Suggested Uses:

- Outdoor Parties
- Car Shows
- Corporate Events
- Festivals

KIT INCLUDES:

Electric Air Pump



Stakes



Carry Case

INFLATABLE STRUCTURE ONLY

Constructed of
double-layered oxford fabric



Air Pavilion with 400 denier polyester canopy shown with (1) 400 denier polyester wall (sold separately)

AIR PAVILION

This unique inflatable pavilion is the most lightweight, portable tent display we've ever offered.

- Graphics are dye sublimated on 400 denier polyester or super poly knit flag material
- Canopy attaches to the inflatable structure using hook-and-loop fasteners
- Tent walls (sold separately) can be attached to zipper flaps on the canopy
- Inflates in less than five minutes
- Valve seals air inside; no need for a continuously running blower

**Air Pavilion**

Item #	Description	1	2-5	6-11	12-24
211222	400 Denier Polyester Canopy Kit	1600.00	1570.00	1535.00	1490.00
211223	Super Poly Knit Flag Canopy Kit	1600.00	1570.00	1535.00	1490.00
211221	Air Pavilion Only Kit (No Graphics)	1100.00	1080.00	1055.00	1025.00
211226	400 Denier Polyester Wall Only	250.00	245.00	240.00	235.00
211227	Super Poly Knit Flag Wall Only	250.00	245.00	240.00	235.00
211230	Inner Waterpocket Ballast	8.00	7.40	7.00	6.60
Kit Includes: Inflatable Structure, Imprinted Canopy, Electric Air Pump, Stakes and Carry Case					(C)

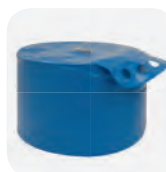

Inner Waterpocket Ballast (sold separately) holds up to 3.2 gallons of water to keep the pavilion secure.



Inflation valve features a twist-off cap for easy access.

PRODUCT SPECIFICATIONS

Description	Product Size	Finished Graphic Size	Product Wt. (400 Denier / Poly Knit)
Air Pavilion	104" W x 102" H x 104" D	View Online Template	27.6 lbs. / 23.4 lbs.

Setup fee: \$25.00(G); no setup fee on orders placed via our website; see page 186 for details.
Canopy: Weather-resistant, UV protected 50+, 400 denier polyester or Super poly knit
 View current graphic templates, assembly videos and instructions on our website.
 See pages 184-186 for additional information that may apply to your order.

AIR PAVILION & WATERPOCKET ONLY LEAD TIME: SHIPS SAME DAY WHEN ORDERED BEFORE 2 PM CST

PRODUCTION LEAD TIME
7 DAYS
 FROM FINAL PROOF APPROVAL - SEE PAGE 186 FOR DETAILS



Geodesic Air Display shown with super poly knit flag canopy

KIT INCLUDES:



Electric Air Pump



Rope & Stakes

INFLATABLE STRUCTURE ONLY



Constructed of 0.6 mm tubular vinyl with double-reinforced bottom layer for ground protection.

GEODESIC AIR DISPLAY

This innovative take on event tents offers massive branding opportunities at outdoor events.

- Graphics are dye sublimated on 400 denier polyester or super poly knit flag material
- Inflates in less than four minutes with the included air pump
- Remains stable without a continuously running blower
- Not recommended for use in below-freezing temperatures



Geodesic Air Display

Item #	Description	1	2-5	6-11	12-24
211150	Kit with 400 Denier Polyester Canopy	2900.00	2840.00	2785.00	2695.00
211151	Kit with Super Poly Knit Flag Canopy	2900.00	2840.00	2785.00	2695.00
211152	Geodesic Air Display Only Kit (No Graphics)	2000.00	1960.00	1920.00	1860.00
Kit Includes: Inflatable Structure, Imprinted Canopy, Electric Air Pump, Stakes, Rope, Bungees and Vinyl Bag (C)					



Heavy-duty vinyl bag included to keep the display protected between events.



Bungee cords attach to the inflatable structure, keeping the canopy taut.

PRODUCT SPECIFICATIONS

Description	Product Size	Circumference	Finished Graphic Size	Product Wt. (400 Denier / Poly Knit)
Geodesic Air Display	142"W x 109.75"H x 118.75"D	27.5"	View Online Template	80 lbs. / 71.25 lbs.
Setup fee: \$25.00(G); no setup fee on orders placed via our website; see page 186 for details.				
Canopy: Weather-resistant, UV protected 50+, 400 denier polyester or Super Poly Knit				
View current graphic templates, assembly videos and instructions on our website.				
See pages 184-186 for additional information that may apply to your order.				
GEODESIC ONLY LEAD TIME: SHIPS SAME DAY WHEN ORDERED BEFORE 2 PM CST				

PRODUCTION LEAD TIME
7 DAYS
FROM FINAL PROOF APPROVAL - SEE PAGE 186 FOR DETAILS

Suggested Uses:

- Races
- Sporting Events
- Sponsorships
- City Events

KIT INCLUDES:



4 amp Continuous Blower



Rope & 18" Heavy-Duty Stake Kit



Arch Display

Jumbo Arch Display

ARCH INFLATABLE DISPLAYS

Create a grand entrance with inflatable archways.

- PVC-coated nylon material is lightweight, water-resistant and tear-resistant
- Graphics are dye sublimated on 400 denier polyester
- Inflates in under a minute



Arch Inflatable Display

Item #	Description	1	2-5	6-11	12-24
211052	Arch Only Kit (No Graphics)	1600.00	1570.00	1520.00	1490.00
211051	Arch with Graphics Kit	2200.00	2155.00	2090.00	2045.00
211054	Top Graphic Only	200.00	194.00	188.00	182.00
211055	Side Graphic Only	200.00	194.00	188.00	182.00

Kit Includes: Inflatable Structure, (2) Side Graphics, (1) Top Graphic, Electric Blower, (C) Stakes, Rope and Carry Case

Jumbo Arch Inflatable Display

Item #	Description	1	2-5	6-11	12-24
211062	Jumbo Arch Only Kit (No Graphics)	1800.00	1765.00	1710.00	1675.00
211061	Jumbo Arch with Graphics Kit	2400.00	2350.00	2280.00	2230.00
211065	Top Graphic Only	200.00	194.00	188.00	182.00
211066	Side Graphic Only	200.00	194.00	188.00	182.00

Kit Includes: Inflatable Structure, (2) Side Graphics, (1) Top Graphic, Electric Blower, (C) Stakes, Rope and Carry Case

Arch Colors

Black Blue-PMS 7686 Gray-PMS 423 Red-PMS 200



Graphics attach using hook-and-loop fasteners, letting you swap out messages with ease.



Use the attached rings to secure the arch with heavy-duty stakes and rope.

PRODUCT SPECIFICATIONS

Description	Product Size with Tube and Electric Blower	Circumference	Finished Graphic Size	Product Wt.
Arch	235"W x 120.5"H x 26.5"D	86"	View Online Template	51.5 lbs.
Jumbo Arch	242"W x 162"H x 103"D	116"	View Online Template	70.75 lbs.

Setup fee: \$25.00(G); no setup fee on orders placed via our website; see page 186 for details.

View current graphic templates, assembly videos and instructions on our website.

See pages 184-186 for additional information that may apply to your order.

ARCH ONLY LEAD TIME: SHIPS SAME DAY WHEN ORDERED BEFORE 2 PM CST

Graphic Media
400 Denier Polyester
400 Denier Polyester

PRODUCTION LEAD TIME
7 DAYS
FROM FINAL PROOF APPROVAL - SEE PAGE 186 FOR DETAILS



10' Tower

8' Cone



A zipper and hook-and-loop fasteners keep the graphic in place.



Tower Kits include a stake kit for securing the display to the ground.



Graphic and fold-up base fit into the carry case for easy transport.

CYCLONE INFLATABLE DISPLAYS

These lightweight displays give you 360° of ad space at outdoor events.

- Internal blower inflates the display in seconds; simply plug into a standard outlet
- Two eye-catching styles, each with three sizes to choose from
- Graphics are dye sublimated on super poly knit flag fabric



Cyclone Inflatable Displays

Item #	Description	1	2-5	6-11	12-24
210420	8' Cone Kit	575.00	565.00	545.00	535.00
210422	10' Cone Kit	600.00	590.00	570.00	560.00
210424	12' Cone Kit	650.00	635.00	620.00	605.00
210410	8' Tower Kit	690.00	665.00	640.00	615.00
210412	10' Tower Kit	715.00	690.00	665.00	640.00
210414	12' Tower Kit	740.00	715.00	690.00	665.00

Cone Kit Includes: Hardware, Graphic and Carry Case

Tower Kit Includes: Hardware, Graphic, Stake Kit and Carry Case

(C)



White

Blue

Green

Red

LUMINAIR INFLATABLE DISPLAY

Harness the power of air and light to quietly direct customers your way.

- Over 9' tall when inflated
- Continuously changing colored lights can be turned on or off with an internal switch
- Equipped with a quiet internal blower that plugs into any standard outlet
- Polyester knit graphic only has one seam



LuminAir Inflatable Display

Item #	Description	1	2-5	6-11	12-24
210390	Kit	811.00	803.00	795.00	787.00

Kit Includes: Hardware, Graphic and Carry Case

(C)



Top zips to the base unit, making it compact for travel and storage.



Zippers make graphics easy to swap out.

PRODUCT SPECIFICATIONS

Description	Product Size	Finished Graphic Size	Product Wt. (Cone / Tower)	Graphic Media
8' Cone & Tower	32" W x 96" H x 32" D	View Online Template	17.5 lbs. / 19.5 lbs.	Super Poly Knit Flag Fabric
10' Cone & Tower	32" W x 120" H x 32" D	View Online Template	17.75 lbs. / 20.25 lbs.	Super Poly Knit Flag Fabric
12' Cone & Tower	32" W x 144" H x 32" D	View Online Template	18 lbs. / 21 lbs.	Super Poly Knit Flag Fabric
LuminAir	24" W x 114.75" H x 24" D	76" W x 93" H (View Online Template)	31.5 lbs.	Polyester Knit Fabric

Setup fee: \$25.00(G); no setup fee on orders placed via our website; see page 186 for details.

View current graphic templates, assembly videos and instructions on our website.

See pages 184-186 for additional information that may apply to your order.

PRODUCTION LEAD TIME
5 DAYS
FROM FINAL PROOF APPROVAL - SEE PAGE 186 FOR DETAILS

Suggested Uses:

- Job Fairs
- Retail Stores
- Trade Shows
- Events

AIR COLUMN DISPLAY

This display inflates to over 9.5' tall, making your message hard to miss.

- Inflatable constructed of polyurethane plastic
- Graphic is dye sublimated on two-way stretch fabric
- Recommended for use indoors with high ceilings
- Inflates in less than five minutes
- Valve seals air inside; no need for a continuously running blower

**Air Column Display**

Item #	Description	1	2-5	6-11	12-24
211140	9.5' Kit	140.00	135.70	131.30	127.00
Kit Includes: Inflatable Structure, Base, Graphic and Electric Air Pump					(C)

KIT INCLUDES:

Electric Air Pump

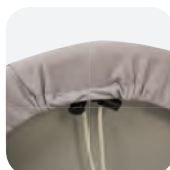

A drawstring keeps the graphic in place.



Base can be filled with water or sand for stability.

**Suggested Uses:**

- In-Store Promos
- Outdoor Events
- Product Demos
- Point of Purchase

PRO-SNAP DEMO STAND

This professional demo stand is a snap to set up, and it folds flat to fit into the included carry case.

- Easy assembly, cleaning and storage
- Replacement graphics not available

**Pro-Snap Demo Stand**

Item #	Description	1	2-5	6-11	12-24
257018	Imprinted Graphic Header & Graphic Base Kit	420.00	405.00	390.00	375.00
257017	Imprinted Graphic Header Only Kit	315.00	305.00	295.00	285.00
257016	Hardware Only	210.00	205.00	200.00	195.00
Kits Include: Hardware, Selected Graphic Kit and Carry Case					(C)

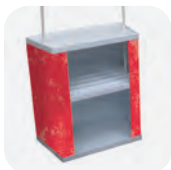

Display comes with an open back and a non-adjustable internal shelf where you can store supplies.

**PRODUCT SPECIFICATIONS**

Description	Product Size	Finished Graphic Size	Product Wt.	Graphic Media
9.5' Air Column	21.25"W x 113.5"H x 64.25"D	View Online Template	14 lbs.	Two-Way Stretch Fabric
Pro-Snap Demo Stand	32"W x 81.75"H x 18.5625"D	Header: 30.4375"W x 11"H Base: 71.5"W x 29.5"H	19 lbs.	Adhesive Vinyl

Setup fee: \$25.00(G); no setup fee on orders placed via our website; see page 186 for details.

View current graphic templates, assembly videos and instructions on our website.

See pages 184-186 for additional information that may apply to your order.

DEMO STAND HARDWARE ONLY LEAD TIME: SHIPS IN 4 DAYS WHEN ORDERED BEFORE 2 PM CST

COLUMN

PRO-SNAP

4 | 7 DAYS

FROM FINAL PROOF APPROVAL - SEE PAGE 186 FOR DETAILS

Adjustable Product Height: 40.75" - 72"H



Prize wheel can be used on tabletops, and extendable legs let you use it as a standalone display.

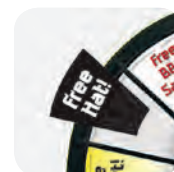

Prize cards and center plate graphic can be printed using a desktop printer.

Suggested Uses:

- Giveaways
- Store Promotions
- Parties
- Company Events

SPIN 'N WIN PRIZE WHEEL

Give your next trade show or event a creative spin.

- Twelve prize slots and center plate are customizable and interchangeable
- A plastic clicker makes a ticking sound as the wheel spins
- Powder-coated steel legs

**Spin 'N Win Prize Wheel**

Item #	Description	1	2-5	6-11	12-24
280104	Kit	525.00	520.00	515.00	510.00
Kit Includes: Hardware, Graphics and Carry Case					(C)



Includes three pucks

PRIZE DROP GAME

Crowds will line up for the chance to plink their way to prizes.

- No setup required; simply place it on a table and it's ready to go
- Frame is constructed of tough ABS plastic
- Powder-coated steel support leg

**Prize Drop Game**

Item #	Description	1	2-5	6-11	12-24
280105	Kit	380.00	377.00	375.00	372.00
Kit Includes: Hardware, (3) Pucks and Graphics					(C)



Prize cards and header graphic can be printed using a desktop printer.

PRODUCTION LEAD TIME
2DAYS
 FROM FINAL PROOF APPROVAL - SEE PAGE 186 FOR DETAILS

PRODUCT SPECIFICATIONS

Description	Product Size	Finished Graphic Size	Product Wt.	Graphic Media
Prize Wheel	31.25"W x 40.75"-72"H x 16"-31"D	View Online Template	16.5 lbs.	No Curl Hybrid Film
Prize Drop Game	24"W x 34.375"H x 21.75"D	View Online Template	7 lbs.	No Curl Hybrid Film
Setup fee: \$25.00(G); no setup fee on orders placed via our website; see page 186 for details. View current graphic templates, assembly videos and instructions on our website. See pages 184-186 for additional information that may apply to your order.				

Suggested Uses:

- Corporate Events
- Tailgating
- Fundraisers
- Restaurants

BAG TOSS GAME

Stir up some friendly competition at your next outdoor event with a customizable Bag Toss Game.

- Kit includes two game boards and eight bean bags
- Two game boards clasp together into a single unit that can be carried like a suitcase
- Durable plastic construction is built to last



Bag Toss

Item #	Description	1	2-5	6-11	12-24
280310	Kit	200.00	196.00	194.00	190.00
Kit Includes: Hardware, (8) Bean Bags and Graphics					(C)



Built-in score keepers slide up and down the edges of the board.



Bean bags can be stored inside the collapsed units so they don't get left behind.



BACKPACK BANNERS

From stadiums to the streets, these signs let you create advertisements that walk around so they can always be where the action is.

- Reinforced straps give you comfort through long days



Backpack Banners

Item #	Description	1	2-5	6-11	12-24
190920	Sail Sign Backpack Single-Sided Kit	182.20	176.40	168.20	161.40
190922	Sail Sign Backpack Double-Sided Kit	233.20	226.40	215.20	207.40
190925	X Backpack Single-Sided Banner Kit	162.20	157.40	149.60	143.90
190938	Lollipop Backpack Double-Sided Kit	225.00	217.80	208.80	201.10
190935	Butterfly Backpack Double-Sided Kit	225.00	220.00	215.00	210.00
Kit Includes: Hardware, Backpack and Graphic					(C)



Poles are inserted into the backpack for quick installation.



Side pockets on the backpack hold standard water bottles.



Sail Sign



Lollipop



X Banner



Butterfly



PRODUCT SPECIFICATIONS

Description	Product Size	Finished Graphic Size	Product Wt.	Graphic Media
Bag Toss	Folded: 21.5"W x 33.125"H x 2.75"D (1) Open: 21.5"W x 10.5"H x 32.75"D	19.5"W x 29.625"H	21.5 lbs.	No Curl Hybrid Film
Sail Sign Backpack	72"H x 12"W x 23"D	20"W x 50.5"H	2.25 lbs.	Super Poly Knit Flag Fabric
X Backpack Banner	19.75"W x 48.75"H x 12.5"D	19.5"W x 47.25"H	3.5 lbs.	13 oz. Smooth Vinyl
Lollipop Backpack	22"W x 55.5"H x .8125"D	21.75"W x 21.75"H	3 lbs.	Super Poly Knit Flag Fabric
Butterfly Backpack	60.75"W x 44"H x 3"D	View Online Template	3 lbs.	Super Poly Knit Flag Fabric

Setup fee: \$25.00(G); no setup fee on orders placed via our website; see page 186 for details.

View current graphic templates, assembly videos and instructions on our website.

See pages 184-186 for additional information that may apply to your order.

X BANNER BAG TOSS BUTTERFLY SAIL SIGN Lollipop
234 DAYS
 FROM FINAL PROOF APPROVAL - SEE PAGE 186 FOR DETAILS

rappz™

COOLER COVER GRAPHICS

Customize your cooler to promote your brand, display colorful artwork or show off your team spirit.

- Kits include cooler and cooler cover
- Form-fitting neoprene covers are dye sublimated
- Covers fit Coleman® coolers and many similarly sized cooler brands



Rappz™ 1/2 Gallon Jug Cooler Cover

- Included Coleman® jug cooler holds a half gallon of liquid
- Wide-mouth top and twist-on cap for easy filling
- Stain- and odor-resistant liner
- Flip-top spout



Rappz™ 18 Quart Cooler Cover

- Included Coleman® Party Stacker™ cooler holds twenty standard 12 oz. cans
- Fits 2-liter soda bottles or wine bottles upright
- Interlocking lid and base design lets you stack Party Stacker™ coolers



Rappz™ 5 Gallon Jug Cooler Cover

- Included Coleman® jug cooler holds five gallons of liquid
- Screw-top lid seals tightly
- Drip-resistant, removable, dishwasher-safe spout
- Not designed for use with hot liquids

Rappz™ 1/2 Gallon Jug Cooler Cover

Item #	Description	3-5	6-11	12-24	25-49
210452	Kit	36.00	35.30	34.60	33.50
210453	Graphic Only	29.00	28.40	27.80	27.00
Kit includes: Rappz™ and cooler (C)					

Rappz™ 18 Quart Cooler Cover

Item #	Description	3-5	6-11	12-24	25-49
210458	Kit	67.00	65.70	64.30	62.30
210459	Graphic Only	39.00	38.20	37.40	36.30
Kit includes: Rappz™ and cooler (C)					

Rappz™ 5 Gallon Jug Cooler Cover

Item #	Description	3-5	6-11	12-24	25-49
210455	Kit	90.00	88.20	86.40	83.70
210456	Graphic Only	49.00	48.00	47.00	45.60
Kit includes: Rappz™ and cooler (C)					



More Rappz™ Available Online! Turn a blank barrel or growler into prime advertising space with a Rappz™ 55 Gallon Barrel Cover or Rappz™ Growler Cover. We also carry Rappz™ (graphic only) for YETI® Roadie 20, Tundra 35 and Tundra 45 coolers. Visit our website for more details.

QTY 3-24

QTY 25-49

5 | 7 DAYS PRODUCTION LEAD TIME

FROM FINAL PROOF APPROVAL - SEE PAGE 186 FOR DETAILS

PRODUCT SPECIFICATIONS

Description	Product Size	Finished Graphic Size	Product Wt.	Graphic Media
Rappz™ 1/2 Gallon Jug	5.375"W x 10.375"H x 5.375"D	View Online Template	1.25 lbs.	Neoprene
Rappz™ 5 Gallon Jug	14.75"W x 19"H x 12.75"D	View Online Template	5.75 lbs.	Neoprene
Rappz™ 18 Quart Cooler	14.875"W x 15.125"H x 9.5"D	View Online Template	5 lbs.	Neoprene
Setup fee: \$25.00(G); no setup fee on orders placed via our website; see page 186 for details. View current graphic templates, assembly videos and instructions on our website. See pages 184-186 for additional information that may apply to your order.				

EASY AS

1



2



3



Simply stretch Rappz™ graphic over a cooler for a customized look.

**Rappz™ 48 Quart Cooler Cover**

- Included Coleman® cooler holds 63 standard 12 oz. cans
- Fits 2-liter soda bottles or wine bottles upright
- Two-way handles for easy transport
- Rustproof, leak-resistant drain
- This cover also fits Igloo® Island Breeze 48 Quart Cooler

Rappz™ 48 Quart Cooler Cover

Item #	Description	1-2	3-5	6-11	12-24
210461	Kit	88.00	87.00	86.00	85.00
210462	Graphic Only	49.00	48.00	47.00	46.00
Kit includes: Rappz™ and cooler					(C)

**Rappz™ 70 Quart Cooler Cover**

- Included Coleman® cooler holds 100 standard 12 oz. cans
- Use as a seat or table; supports up to 250 lbs.
- Hinged lid with cup holders
- Rustproof, leak-resistant channel for no-tilt draining

Rappz™ 70 Quart Cooler Cover

Item #	Description	1-2	3-5	6-11	12-24
210464	Kit	140.00	139.00	138.00	137.00
210465	Graphic Only	59.00	58.00	57.00	56.00
Kit includes: Rappz™ and cooler					(C)

**Rappz™ 100 Quart Cooler Cover**

- Included Coleman® cooler holds 130 standard 12 oz. cans
- Hinged lid has four cup holders
- Two-way handles for easy transport
- Rustproof, leak-resistant channel for no-tilt draining

Rappz™ 100 Quart Cooler Cover

Item #	Description	1-2	3-5	6-11	12-24
210467	Kit	168.00	167.00	166.00	165.00
210468	Graphic Only	69.00	68.00	67.00	66.00
Kit includes: Rappz™ and cooler					(C)

**Rappz™ 40 Quart Wheeled Cooler Cover**

- Included Coleman® cooler holds 59 standard 12 oz. cans
- Fits 2-liter soda bottles or wine bottles upright
- Take anywhere with all-terrain wheels and large tow handle
- Rustproof, leak-resistant channel for no-tilt draining

Rappz™ 40 Quart Wheeled Cooler Cover

Item #	Description	1-2	3-5	6-11	12-24
210470	Kit	110.00	109.00	108.00	107.00
210471	Graphic Only	59.00	58.00	57.00	56.00
Kit includes: Rappz™ and cooler					(C)



Handle extends for easy transportation.

Rappz™ 50 Quart Wheeled Cooler Cover

- Included Coleman® cooler holds 84 standard 12 oz. cans
- Take anywhere with all-terrain wheels and telescoping tow handle
- Lid features molded cup holders
- Use as a seat or table; supports up to 250 lbs.

Rappz™ 50 Quart Wheeled Cooler Cover

Item #	Description	1-2	3-5	6-11	12-24
210473	Kit	130.00	129.00	128.00	127.00
210474	Graphic Only	69.00	68.00	67.00	66.00
Kit includes: Rappz™ and cooler					(C)



PRODUCT SPECIFICATIONS

Description	Product Size	Finished Graphic Size	Product Wt.	Graphic Media
Rappz™ 48 Quart Cooler	25.5"W x 14.25"H x 13.75"D	View Online Template	9 lbs.	Neoprene
Rappz™ 70 Quart Cooler	28"W x 17.5"H x 15.5"D	View Online Template	14.75 lbs.	Neoprene
Rappz™ 100 Quart Cooler	35.75"W x 17"H x 16.5"D	View Online Template	18.5 lbs.	Neoprene
Rappz™ 40 Quart Wheeled Cooler	22.75"W x 16.5"H x 14"D	View Online Template	10.5 lbs.	Neoprene
Rappz™ 50 Quart Wheeled Cooler	22.25"W x 17.375"H x 17.5"D	View Online Template	14.5 lbs.	Neoprene

Setup fee: \$25.00(G); no setup fee on orders placed via our website; see page 186 for details.
 View current graphic templates, assembly videos and instructions on our website.
 See pages 184-186 for additional information that may apply to your order.

5 DAYS PRODUCTION LEAD TIME
 FROM FINAL PROOF APPROVAL - SEE PAGE 186 FOR DETAILS



With no curl hybrid film graphic

With Rappz™ graphic

Suggested Uses:

- Corporate Events
- Tailgating
- Food Trucks
- Weddings

FOUR SEASON EVENT COOLER

Keep a large amount of beverages cool while displaying your brand or favorite sports team.

- Can be used indoors or outdoors
- Molded insulation and a tinted lid keep contents cold
- Graphic available on no curl hybrid film or Rappz™ neoprene
- Holds up to 40 lbs. of ice and 48 standard 12 oz. cans



Four Season Event Cooler

Item #	Description	1	2-5	6-11	12-24
280220	No Curl Hybrid Film Kit	375.00	368.00	364.00	356.00
280222	Rappz™ Kit	415.00	407.00	403.00	394.00
Kit Includes: Hardware and Graphic					(C)



Single pivot lid can be opened and closed with one hand.



Two wheels and molded handles for mobility.



Locking collar keeps top secured when raised

Open

Closed

Suggested Uses:

- Tailgating
- Trade Shows
- Sporting Events
- Fundraisers

FOUR SEASON EVENT COOLER TABLE

This versatile product gives you an end table, bar table and cooler in one compact unit.

- Double-walled design keeps drinks cool
- Holds up to 20 lbs. of ice and 30 standard 12 oz. cans
- Telescoping design makes the tabletop easy to raise
- Polypropylene construction for long-term, repeated use
- Graphic is dye sublimated on two-way stretch fabric



Four Season Event Cooler Table

Item #	Description	1	2-5	6-11	12-24
280299	Kit	239.00	234.40	231.00	226.80
Kit Includes: Hardware, Top Graphic and Graphic Wrap					(C)

TABLE DIGITAL RAPPZ™ PRODUCTION LEAD TIME
345DAYS
 FROM FINAL PROOF APPROVAL - SEE PAGE 186 FOR DETAILS

PRODUCT SPECIFICATIONS

Description	Product Size	Finished Graphic Size	Product Wt.	Graphic Media
Event Cooler	22.125"W x 35"H x 25.125"D	View Online Template	24.25 lbs.	No Curl Hybrid Film / Neoprene
Event Cooler Table	19.5"W x 22.375"-33"H x 19.5"D	View Online Template	13 lbs.	Two-Way Stretch Fabric
Setup fee: \$25.00(G); no setup fee on orders placed via our website; see page 186 for details. View current graphic templates, assembly videos and instructions on our website. See pages 184-186 for additional information that may apply to your order.				

Suggested Uses:

- Tournaments
- Charity Events
- Maintenance Carts
- Country Clubs



GOLF CART PRODUCTS

Promote your brand like the PGA pros at tournaments, corporate functions and charity events.



Golf Cart Seat Covers

Item #	Description	1	2-5	6-11	12-24
210530	Premium E-Z-Go TXT Golf Seat Cover Kit	133.00	130.15	129.20	126.83
210531	Premium E-Z-Go RXV Golf Seat Cover Kit	133.00	130.15	129.20	126.83
210532	Premium Club Car Precedent Golf Seat Cover Kit	133.00	130.15	129.20	126.83
210533	Premium Club Car DS Golf Seat Cover Kit	133.00	130.15	129.20	126.83
210544	Promotional E-Z-Go TXT Golf Seat Cover Kit	104.50	101.65	97.85	94.05
210545	Promotional E-Z-Go RXV Golf Seat Cover Kit	104.50	101.65	97.85	94.05
210546	Promotional Club Car Precedent Golf Seat Cover Kit	104.50	101.65	97.85	94.05
210547	Promotional Club Car DS Golf Seat Cover Kit	104.50	101.65	97.85	94.05

Kit Includes: Seat Backrest Cover and Seat Bottom Cover

(C)

Golf Cart Cuffs & Banner

Item #	Description	1	2-5	6-11	12-24
210543	11" Cart Cuff with Foam (2)	36.00	35.30	34.70	34.20
210542	16" Cart Cuff with Foam (2)	50.00	49.00	48.30	47.50
210433	Cart Banner	26.00	25.50	25.10	24.70

(C)



Premium Golf Cart Seat Covers

- Made with three layers: Cordura® shell, 1/4" foam, and tricot liner
- Graphics are dye sublimated
- Two-way stretch sides and elastic banding for easy installation and removal
- Available in full kits or seat bottom-only and seat backrest-only options

Promotional Golf Cart Seat Covers

- 400 denier polyester outdoor fabric
- Graphics are dye sublimated
- Two-way stretch sides and elastic banding for easy installation and removal
- Available in full kits or seat bottom-only and seat backrest-only options

Golf Cart Cuffs

- Neoprene fabric surrounding a foam bumper
- Graphic is dye sublimated

Golf Cart Banners

- Made of neoprene fabric
- Graphic is dye sublimated
- Hook-and-loop fasteners for fast, easy setup



PRODUCT SPECIFICATIONS

Description	Product Size	Finished Graphic Size	Product Wt.	Graphic Media
Premium Golf Seat Covers	Sizes Vary	View Online Template	1.4 lbs.	Foam Back Fabric
Promotional Golf Seat Covers	Sizes Vary	View Online Template	14.5 oz.	400 Denier Polyester
11" Cart Cuff with Foam	11"W x 10"H	View Online Template	(2) 3.1 oz.	Neoprene
16" Cart Cuff with Foam	16"W x 10.25"H	View Online Template	(2) 5.1 oz.	Neoprene
Cart Banner	43"W x 7"H	View Online Template	5.3 oz.	Neoprene

Setup fee: \$25.00(G); no setup fee on orders placed via our website; see page 186 for details.

View current graphic templates, assembly videos and instructions on our website.

See pages 184-186 for additional information that may apply to your order.

Seat covers are designed to fit the following golf cart models:

- E-Z-Go TXT
- E-Z-Go RXV
- Club Car DS
- Club Car Precedent

PRODUCTION LEAD TIME
4 DAYS
FROM FINAL PROOF APPROVAL - SEE PAGE 186 FOR DETAILS